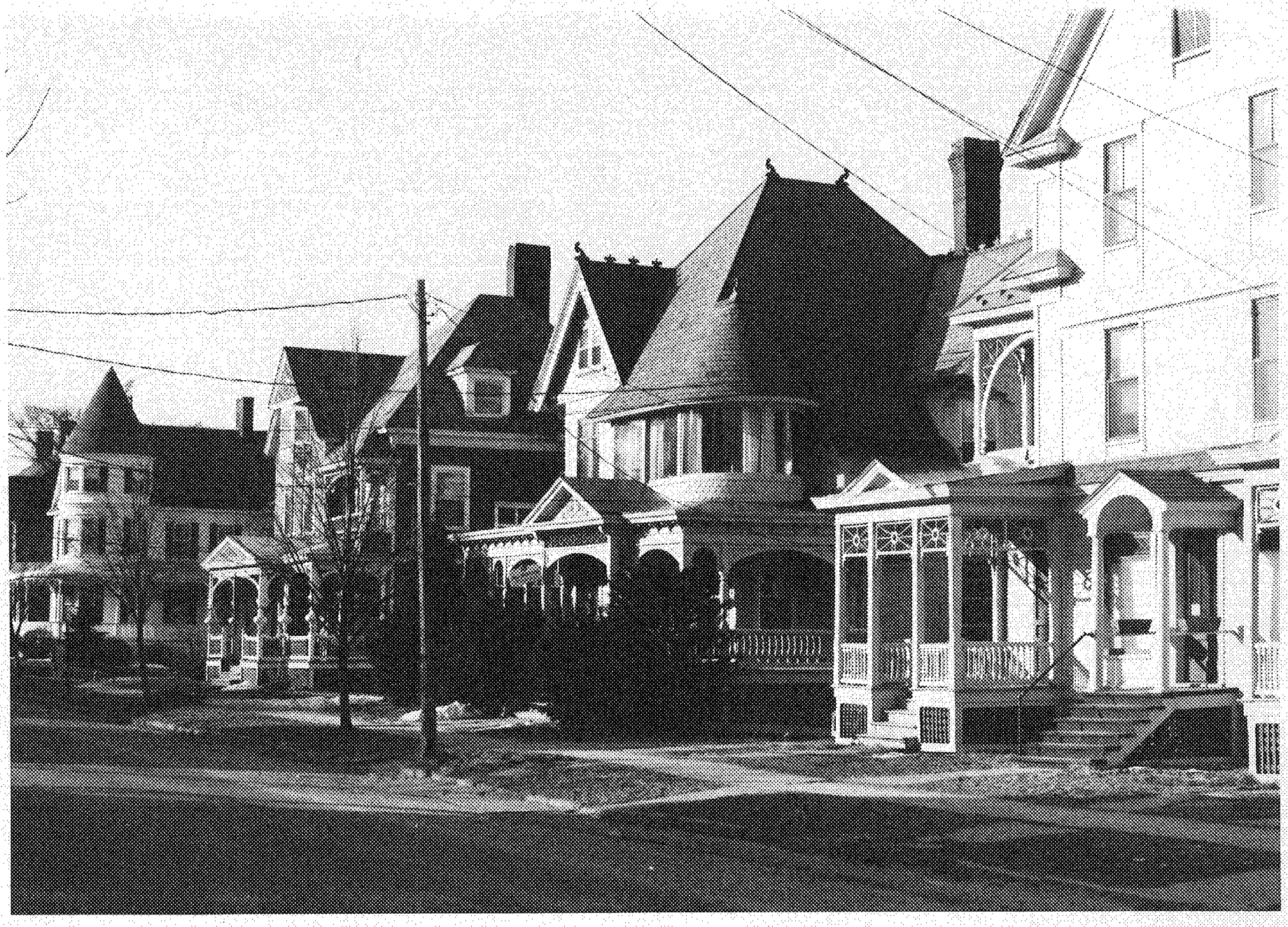

5-H-18

South Willard Street Historic District
Burlington, Vermont
Credit: Ray Zirblis
Date: February, 1985
Negative Filed at Vermont Division
for Historic Preservation
Description: Streetscape
View Looking West
Photograph #1

85-A-26

South Willard Street Historic District
Burlington, Vermont
Credit: Thomas D. Visser
Date: February, 1985
Negative Filed at Vermont Division
for Historic Preservation
Description: Streetscape
View Looking Southwest
Photograph #2

85-A 47

South Willard Street Historic District
Burlington, Vermont
Credit: Clare Lise Kelly
Date: February, 1985
Negative Filed at Vermont Division
for Historic Preservation
Description: Streetscape
View Looking Southeast
Photograph #3

85-A-11

South Willard Street Historic District
Burlington, Vermont
Credit: Thomas D. Visser
Date: February, 1985
Negative Filed at Vermont Division
for Historic Preservation
Description: Streetscape
View Looing Southwest
Photograph #4

#1 SE

85-A-104

South Willard Street Historic District
Burlington, Vermont
Credit: Ray Zirblis
Date: May, 1988
Negative Filed at Vermont Division
for Historic Preservation
Description: 8-10 South Willard Street
#1; View Looking Southeast
Photograph #5

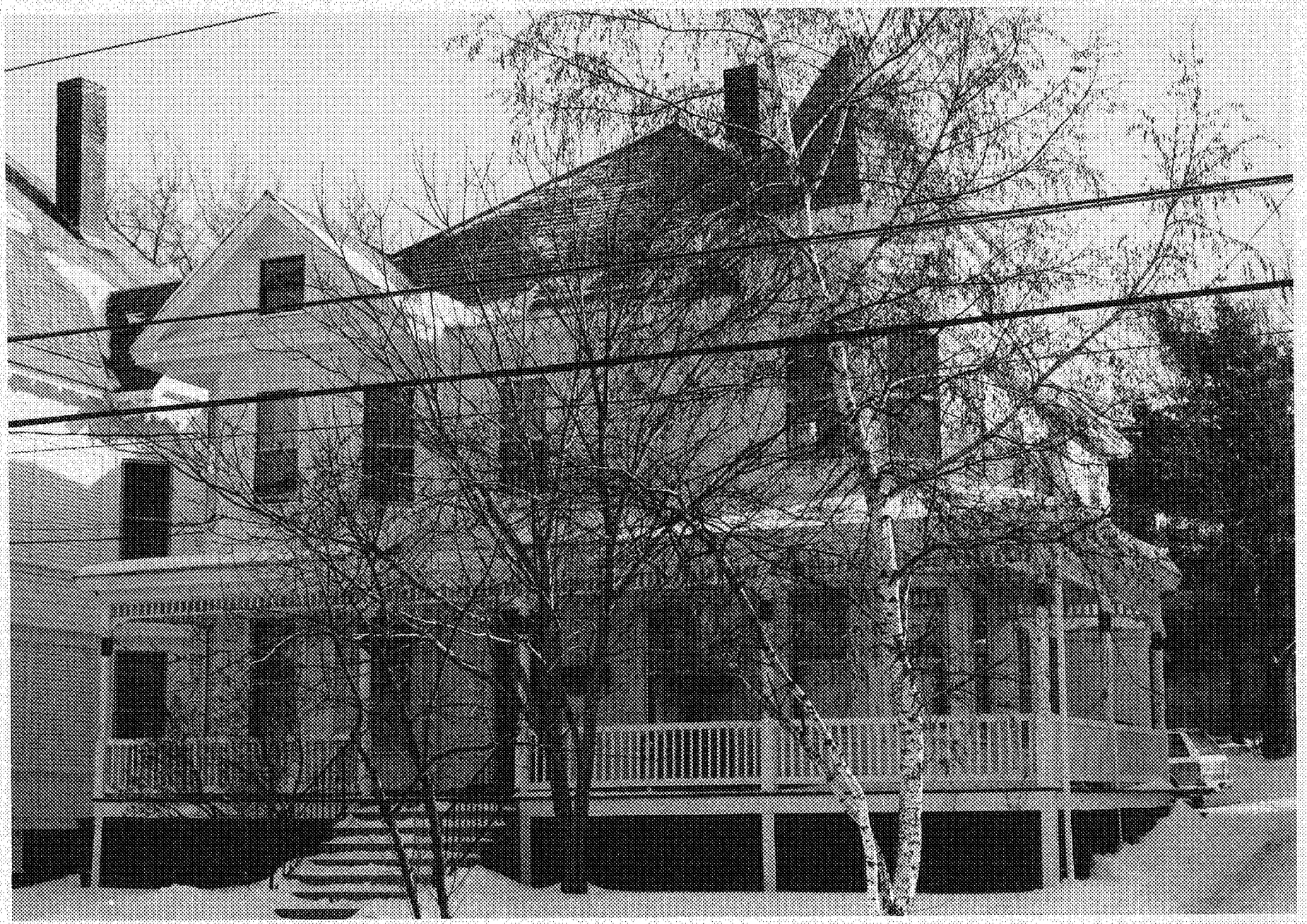

#2 NE

85-H-25

South Willard Street Historic District
Burlington, Vermont
Credit: Peter Haller
Date: March, 1985
Negative Filed at Vermont Division
for Historic Preservation
Description: 16 South Willard Street,
#2; View Looking Northeast
Photograph #6

#3 E

85-A-7

South Willard Street Historic District
Burlington, Vermont
Credit: Clare Lise Kelly
Date: February, 1985
Negative Filed at Vermont Division
for Historic Preservation
Description: 20 South Willard Street,
#3; View Looking East
Photograph #7

#4 E

South Willard Street Historic District
Burlington, Vermont
Credit: Diane Conard
Date: February, 1985
Negative Filed at Vermont Division
for Historic Preservation
Description: O.C. Taylor Residence-
Heart of Jesus; 28 South Willard #4
Street; View Looking East
Photograph #8

85-4-48

#5 NE

85-A-8

South Willard Street Historic District
Burlington, Vermont
Credit: Ray Zirblis
Date: February, 1985
Negative Filed at Vermont Division
for Historic Preservation
Description: 34-38 South Willard
Street, #5; View Looking Northeast
Photograph #9

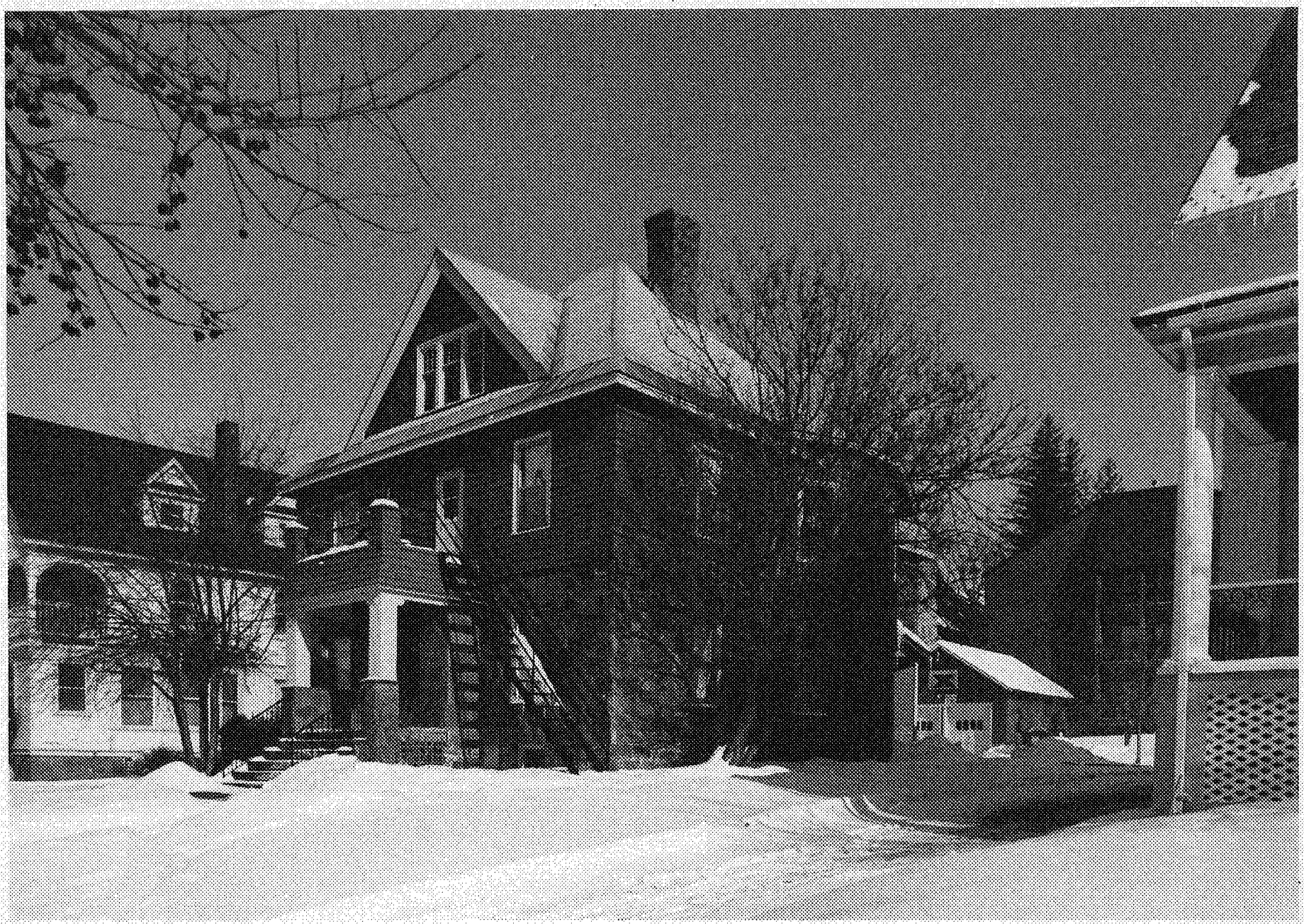

#6 NE

85A-26

South Willard Street Historic District
Burlington, Vermont
Credit: Thomas D. Visser
Date: February, 1985
Negative Filed at Vermont Division
for Historic Preservation
Description: R.B. Stevens House;
#6; View Looking Northeast
Photograph #10

#7 NE

85-A-81

South Willard Street Historic District
Burlington, Vermont
Credit: Linda Seavey
Date: February, 1985
Negative Filed at the Vermont Division
for Historic Preservation
Description: The Worthern Residence
Building: #7; 50 SouthWillard Street
View: Looking Northeast
Photograph #11

#8 NE

85-A 52

South Willard Street Historic District
Burlington, Vermont
Credit: Christine B. Lozner
Date: February, 1985
Negative Filed at Vermont Division
for Historic Preservation
Description: H.W. Thompson House; #8;
54 South Willard Street
View Looking Northeast
Photograph #12

#9 NE

85-A-51

South Willard Street Historic District
Burlington, Vermont
Credit: Meryl Oliver
Date: February, 1985
Negative Filed at Vermont Division
for Historic Preservation
Description: J.J. Thompson House; #9;
61 South Willard Street
View Looking Northeast
Photograph #13

#9A SE

85-17-51

South Willard Street Historic District
Burlington, Vermont
Credit: Meryl Oliver
Date: February, 1985
Negative Filed at Vermont Division
for Historic Preservation
Description: J.J. Thompson House
Carriage Barn; #9A; 62 South Willard
Street; View Looking Southeast
Photograph #14

#11 E

85-A-25

South Willard Street Historic District
Burlington, Vermont
Credit: Peter Haller
Date: March, 1985
Negative Filed at Vermont Division
for Historic Preservation
Description: 74 South Willard Street;
#11; View Looking East
Photograph #15

#12 E

85-A27

South Willard Street Historic District
Burlington, Vermont
Credit: Clare Lise Kelly
Date: February, 1985
Negative Filed at Vermont Division
for Historic Preservation
Description: 78 South Willard Street;
#12; View Looking East
Photograph #15

#13 W

South Willard Street Historic District
Burlington, Vermont
Credit: Diane Conard
Date: February, 1985
Negative Filed at Vermont Division
for Historic Preservation
Description: Riordan Residence, #13;
80 South Willard Street
View Looking West
Photograph #13

8547-48

#14 E

85-77-38

South Willard Street Historic District
Burlington, Vermont
Credit: Ray Zirblis
Date: February, 1985
Negative Filed at Vermont Division
for Historic Preservation
Description: Paugbory House, #14
88 South Willard Street
View Looking East
Photogrpah #13

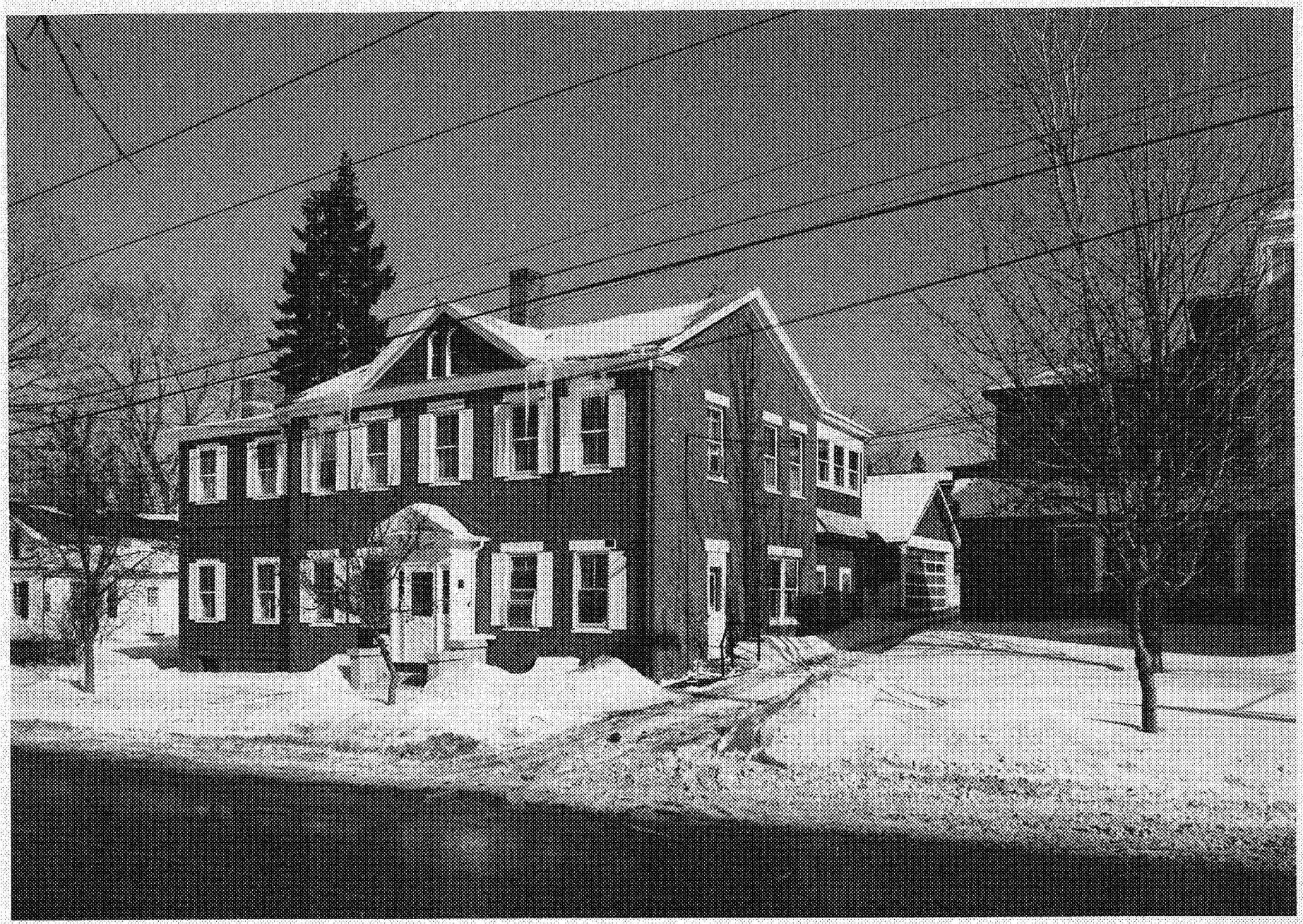

#15 NE

85-A-26

South Willard Street Historic District
Burlington, Vermont
Credit: Thomas D. Visser
Date: February, 1985
Negative Filed at Vermont Division
for Historic Preservation
Description: Turk House, #15;
96-98 South Willard Street
View Looking Northeast
Photograph #19

#16 NE

85-17-81

South Willard Street Historic District
Burlington, Vermont
Credit: Linda Seavey
Date: February, 1985
Description: The Marannette Apartments
Building: #16; 360 College Street
View: Looking Northeast
Photograph #20

#17 NW

85-A-70

South Willard Street Historic District
Burlington, Vermont
Credit: Christine B. Lozner
Date: February, 1985
Negative Filed at Vermont Division
for Historic Preservation
Description: Wires House; #17
118 South Willard Street
View Looking Northwest
Photograph #11

#18 NE

South Willard Street Historic District
Burlington, Vermont
Credit: Meryl Oliver
Date: February, 1985
Negative Filed at Vermont Division
for Historic Preservation
Description: J. Henry McGreevy House;
#18; 130 South Willard Street
View Looking Northeast
Photograph #22

85-A-51

#19 NE

85-A-51

South Willard Street Historic District
Burlington, Vermont
Credit: Meryl Oliver
Date: February, 1985
Negative Filed at Vermont Division
for Historic Preservation
Description: William H. Collins House;
#19; 138 South Willard Street
View Looking Northeast
Photograph #23

#20 NE

85-A-25

South Willard Street Historic District
Burlington, Vermont
Credit: Peter Haller
Date: March, 1985
Negative Filed at Vermont Division
for Historic Preservation
Description: 144 South Willard Street;
#20; View Looking Northeast
Photograph #24

##21 NE

85-1-14

South Willard Street Historic District
Burlington, Vermont
Credit: Terri Griffith
Date: April, 1985
Negative Filed at Vermont Division
for Historic Preservation
Description: William Wells; #21
158 South Willard Street
View Looking Northeast
Photograph #23

#21A W

South Willard Street Historic District
Burlington, Vermont
Credit: Terri Griffith
Date: March, 1985
Negative Filed at Vermont Division
for Historic Preservation
Description: 158 South Willard Street;
#21A; View Looking west
Photograph #24

85-1-20

21 interior

South Willard Street Historic District
Burlington, Vermont
Credit: Daniel Zilka
Date: April, 1984
Negative Filed at Vermont Division
for Historic Preservation
Description: Parlor, Fireplace; Mantel
and Surround; William Wells Mansion; #21; 128 S. Willard
Photograph #23

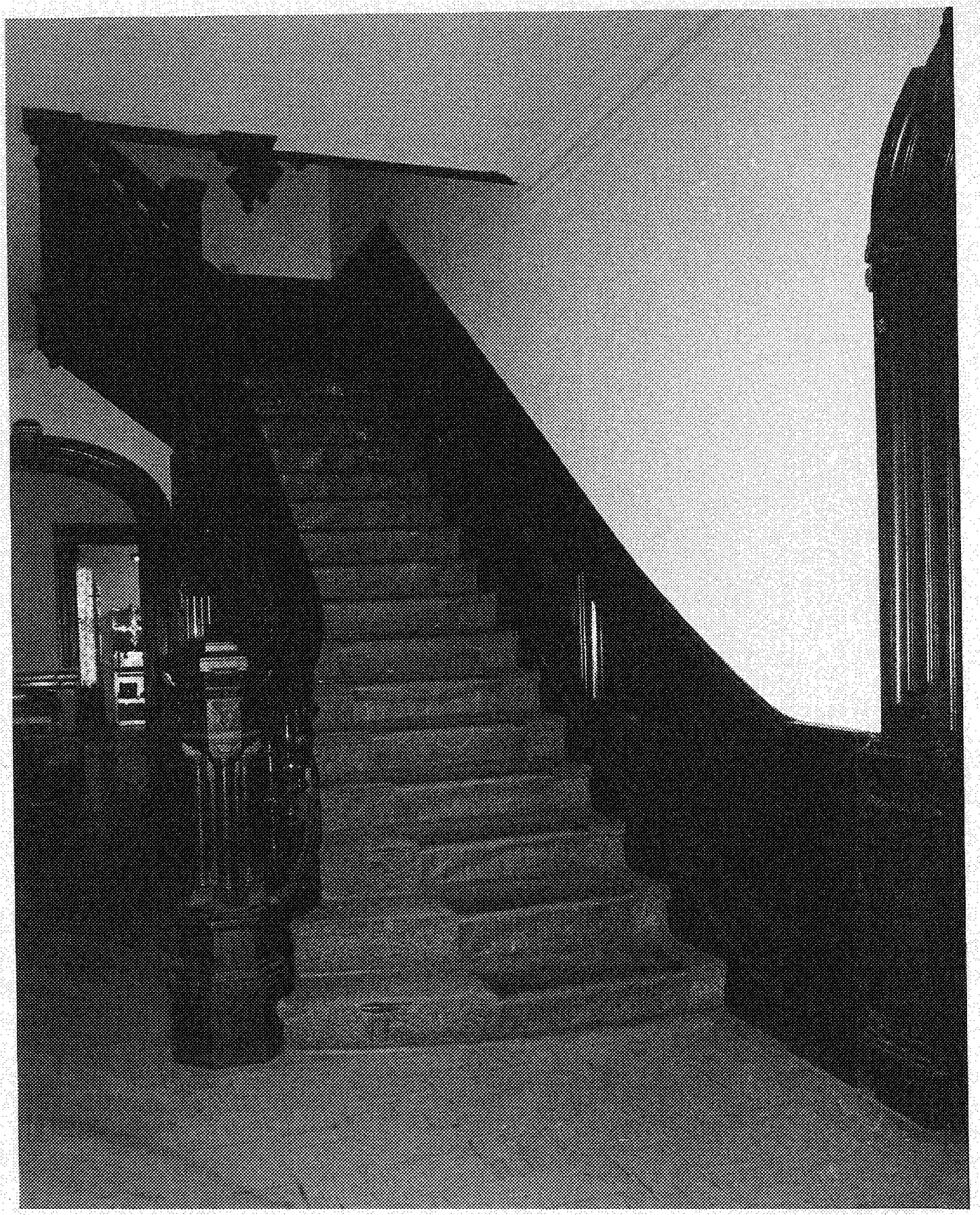

21 interior

South Willard Street Historic District
Burlington, Vermont
Credit: Daniel Zilka
Date: April, 1984
Negative Filed at Vermont Division
for Historic Preservation
Description: Interior, Central Hall
Main Staircase; William Wells Manion; #21; 128 S. Willard
Photograph #28

#22 E

85-H

South Willard Street Historic District
Burlington, Vermont
Credit: Clare Lise Kelly
Date: February, 1985
Negative Filed at Vermont Division
for Historic Preservation
Description: 174 South Willard Street;
#22; View Looking East
Photograph #29

#23 NW

SS-A-31

South Willard Street Historic District
Burlington, Vermont
Credit: Meryl Oliver
Date: February, 1985
Negative Filed at Vermont Division
for Historic Preservation
Description: John Dewey House; #23
186 South Willard
View Looking Northwest
Photograph #30

#24 WNW

88-A-24

South Willard Street Historic District
Burlington, Vermont
Credit: Ray Zirblis
Date: April, 1988
Negative Filed at Vermont Division
for Historic Preservation
Description: 190 Jackson Center; #24
View Looking West-Northwest
Photograph #31

#25 SE

85-P 46

South Willard Street Historic District
Burlington, Vermont
Credit: Thomas D. Visser
Date: February, 1985
Negative Filed at Vermont Division
for Historic Preservation
Description: Wells-Jackson Carriage
House; #25
View Looking Southeast
Photograph #32

#26 SE

85-11-4

South Willard Street Historic District
Burlington, Vermont
Credit: Christine B. Lozner
Date: February, 1985
Negative Filed at Vermont Division
for Historic Preservation
Description: Leaven Worth House; #26
196 South Willard Street
View Looking Southeast
Photograph **#33**

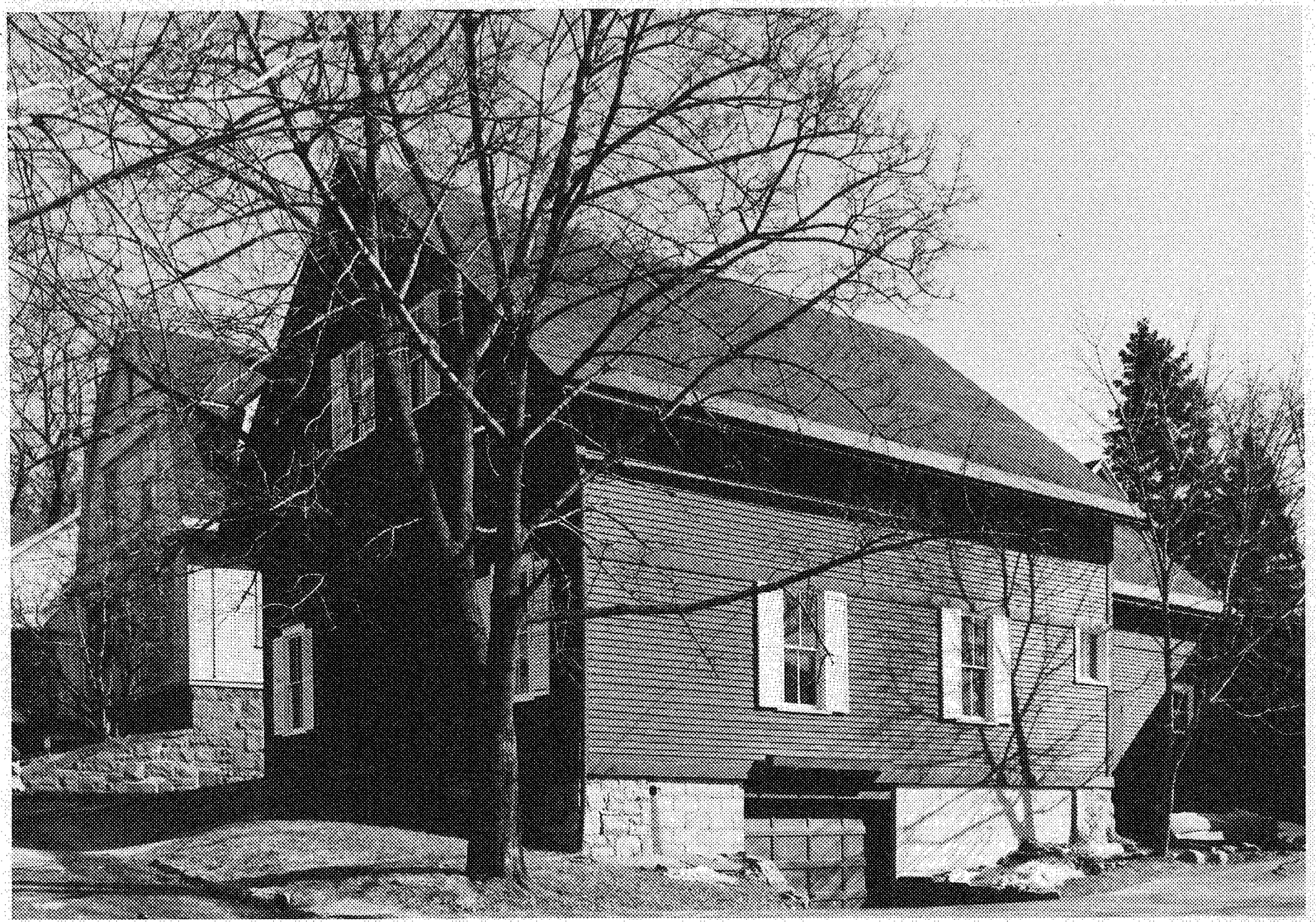

#26A SE

85-1952

South Willard Street Historic District
Burlington, Vermont
Credit: Christine B. Lozner
Date: February, 1985
Negative Filed at Vermont Division
for Historic Preservation
description: Carriage Barn; #26A
196 South Willard Street
View Looking Southeast
Photograph #3

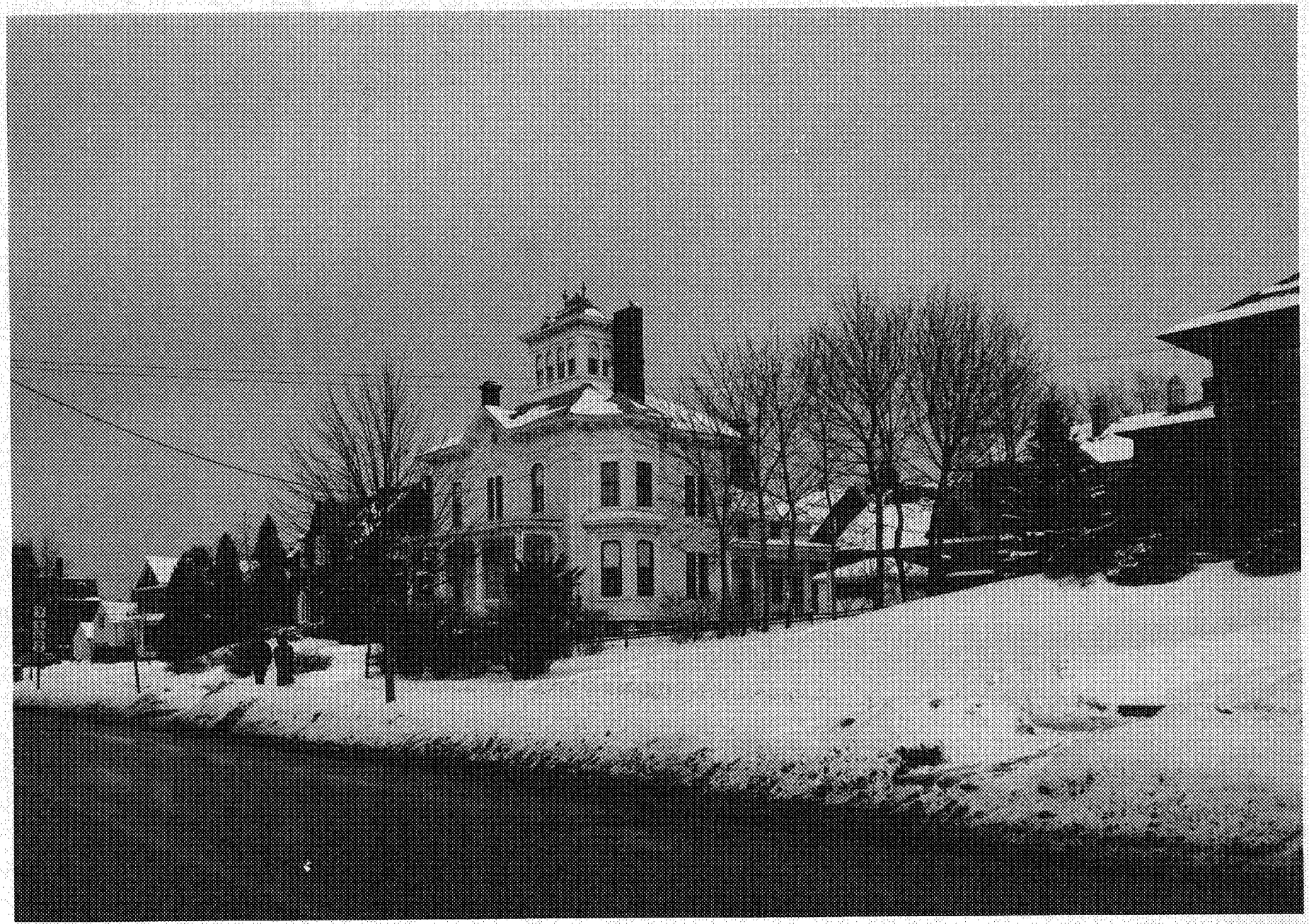

#27 NE

South Willard Street Historic District
Burlington, Vermont
Credit: Thomas D. Visser
Date: February, 1985
Negative Filed at Vermont Division
for Historic Preservation
Description: L.A. Walker House; #27
204 South Willard Street
View Looking Northeast
Photograph #33

PA-11

#27 SE

85-A-46

South Willard Street Historic District
Burlington, Vermont
Credit: Thomas D. Visser
Date: February, 1985
Negative Filed at Vermont Division
for Historic Preservation
Description: L.A. Walker House; #27
204 South Willard Street
View Looking Southeast
Photograph #34

#28 NE

85-A-38

South Willard Street Historic District
Burlington, Vermont
Credit: Ray Zirblis
Date: February, 1985
Negative Filed at Vermont Division
for Historic Preservation
Description: George Basset House; #28
216 South Willard Street
View Looking Northeast
Photograph #38

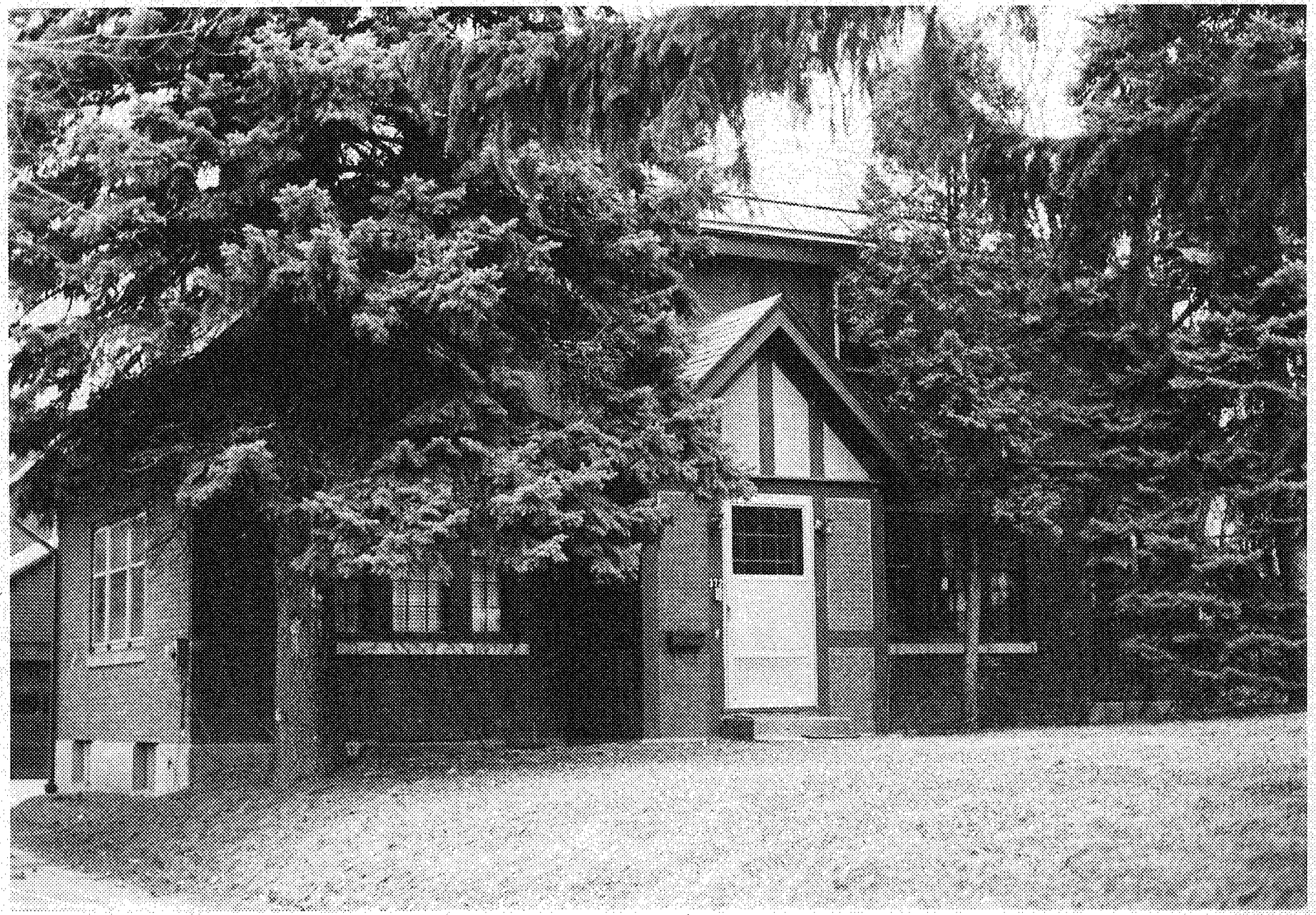

#29 NE

85-A-104

South Willard Street Historic District
Burlington, Vermont
Credit: Terri Griffith
Date: April, 1985
Negative Filed at Vermont Division
for Historic Preservation
Description: 372 Maple Street; #29
View Looking Northeast
Photograph #38

#30 SE

85-A-16

South Willard Street Historic District
Burlington, Vermont
Credit: Meryl Oliver
Date: January, 1985
Negative Filed at Vermont Division
for Historic Preservation
Description: Edward Lyman House; #30
View Looking Southeast
Photograph #37

#31 E

85-A-81

South Willard Street Historic District
Burlington, Vermont
Credit: Linda Seavey
Date: February, 1985
Negative Filed at Vermont Division
for Historic Preservation
Description: 246 South Willard Street;
#31; View Looking East
Photograph #30

#32 E

85-A 21

South Willard Street Historic District
Burlington, Vermont
Credit: Diane Conard
Date: January, 1985
Negative Filed at Vermont Division For
Historic Preservation
Description: A.B. Fisher-C.R. Turrill
Residence-Pearl Hall; #32
View Looking East
Photograph #41

#32A E

85-A-21

South Willard Street Historic District
Burlington, Vermont
Credit: Diane Conard
Date: January, 1985
Negative Filed at Vermont Division For
Historic Preservation
Description: Carriage Barn #32A
View Looking East
Photograph #42

#34 E

85-P-18

South Willard Street Historic District
Burlington, Vermont
Credit: Clare Lise Kelly
Date: February, 1985
Negative Filed at Vermont Division
for Historic Preservation
Description: 270 South Willard Street;
#34; View Looking East
Photograph #43

#35 E

85-A-13

South Willard Street Historic District
Burlington, Vermont
Credit: Peter Haller
Date: March, 1985
Negative Filed at Vermont Division
for Historic Preservation
Description: 292 South Willard Street
#35; View Looking East
Photograph #4

#36 E

85-H-Y

South Willard Street Historic District
Burlington, Vermont
Credit: Clare Lise Kelly
Date: February, 1985
Negative Filed at Vermont Division
for Historic Preservation
Description: 416 South Willard Street;
#36; View Looking East
Photograph #45

#37 NE

85-P-11

South Willard Street Historic District
Burlington, Vermont
Credit: Thomas D. Visser
Date: February, 1985
Negative Filed at Vermont Division
for Historic Preservation
Description: B. Bullock House; #37
426 South Willard Street
View Looking Northeast
Photograph #46

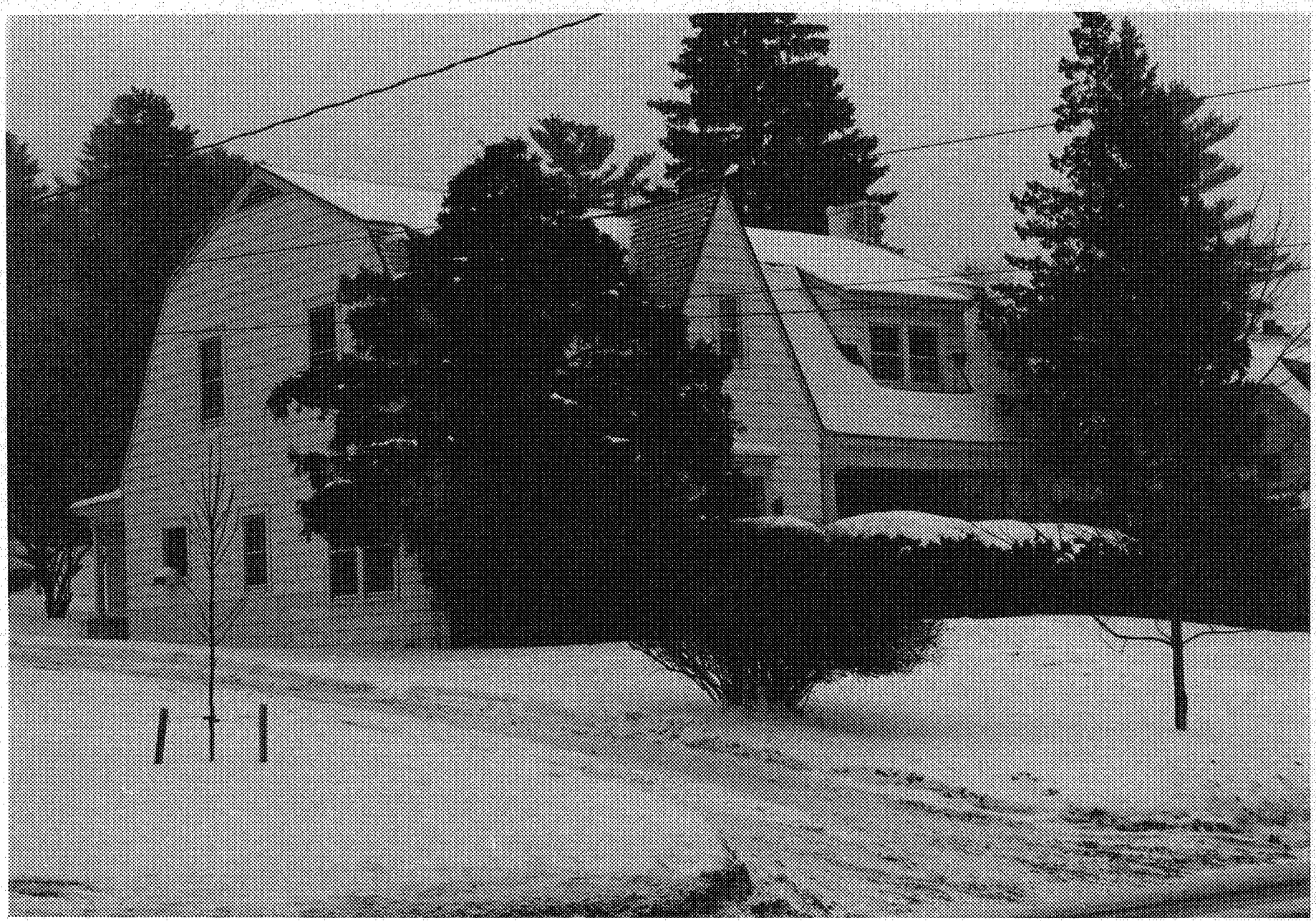

#38 SE

85-A-10

South Willard Street Historic District
Burlington, Vermont
Credit: Terri Griffith
Date: April, 1985
Negative Filed at Vermont Division
for Historic Preservation
Description: 436 South Willard Street;
#38; View Looking Southeast
Photograph #43

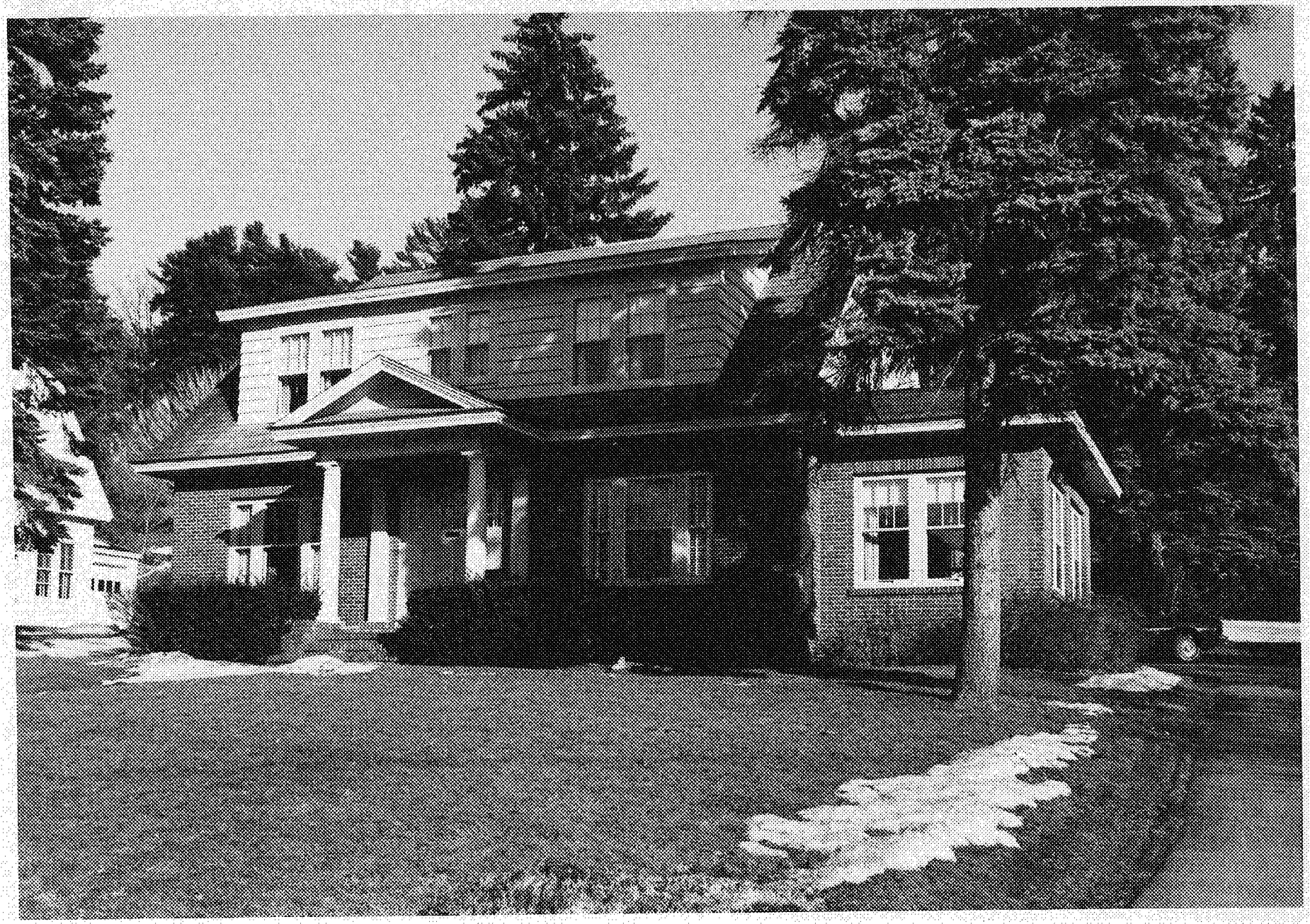

#39 NE

85-A 1

South Willard Street Historic District
Burlington, Vermont
Credit: Meryl Oliver
Date: February, 1985
Negative Filed at Vermont Division
for Historic Preservation
Description: Erald F. Foster House;
#39; View Looking Northeast
Photograph #48

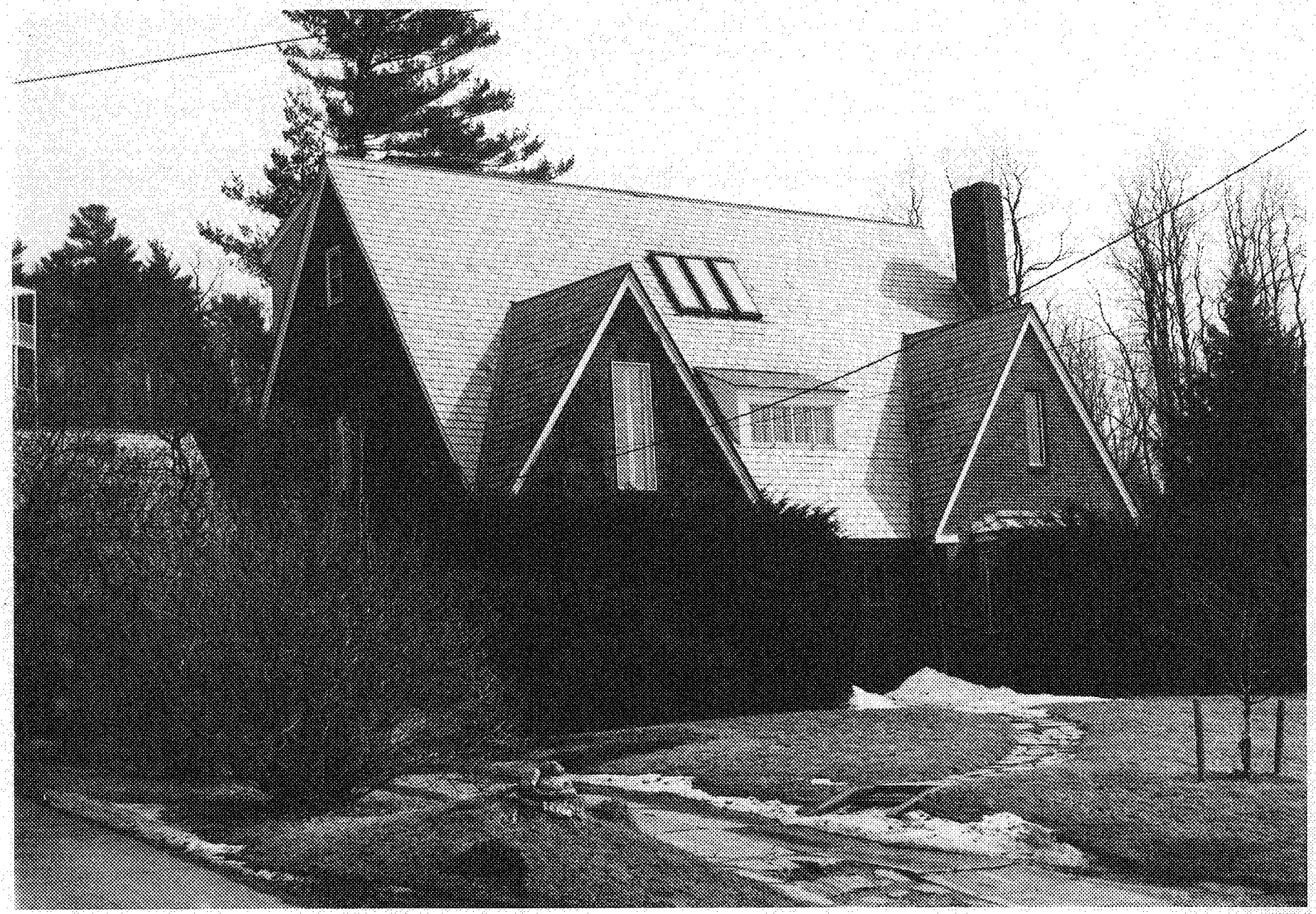

#40 E

South Willard Street Historic District
Burlington, Vermont
Credit: Ray Zirblis
Date: April, 1985
Negative Filed at Vermont Division
for Historic Preservation
Description: 452 South Willard Street
#40; View Looking East
Photograph #49

#41 NE

8 of 21

South Willard Street Historic District
Burlington, Vermont
Credit: Diane Conard
Date: January, 1985
Negative Filed at Vermont Division
for Historic Preservation
Description: D.D. Howard Residence;
#41; 462 South Willard Street
View Looking Northeast
Photograph #8

#43 SE

South Willard Street Historic District
Burlington, Vermont
Credit: Clare Lise Kelly
Date: February, 1985
Negative Filed at Vermont Division
for Historic Preservation
Description: 480 South Willard Street
#43; View Looking Southeast
Photograph #42

85-A-41

#44 E

85-P-13
498 S. Willard

South Willard Street Historic District
Burlington, Vermont
Credit: Peter Haller
Date: March, 1985
Negative Filed at Vermont Division
for Historic Preservation
Description: 498 South Willard Street
#44; View Looking East
Photograph #52

#45

5-A (

South Willard Street Historic District
Burlington, Vermont
Credit: Christine B. Lorner
Date: March, 1985
Negative Filed at Vermont Division
for Historic Preservation
Description: Jonathan F. McLarsen, Jr.
#45; 500 South Willard Street
Photograph #53

#46 NE

85-H-2

South Willard Street Historic District
Burlington, Vermont
Credit: Thomas D. Visser
Date: February, 1985
Negative Filed at Vermont Division
for Historic Preservation
Description: 504 South Willard Street
#46; View Looking Northeast
Photograph #54

#47 NW

85-A D

South Willard Street Historic District
Burlington, Vermont
Credit: Ray Zirblis
Date: February, 1985
Negative Filed at Vermont Division
for Historic Preservation
Description: 505 South Willard Street
#47; View Looking Northwest
Photograph #55

#48 NW

85-A-107

South Willard Street Historic District
Burlington, Vermont
Credit: Terri Griffith
Date: April, 1985
Negative Filed at Vermont Division
for Historic Preservation
Description: 497 South Willard Street
#48; View Looking Northwest
Photograph #50

#49 NW

85-A-22

South Willard Street Historic District
Burlington, Vermont
Credit: Diane Conard
Date: January, 1985
Negative Filed at Vermont Division
for Historic Preservation
Description: Dudley Calhoun-Johnson-
Shephard Residence; #49; 487 South
Willard Street; View Looking Northwest
Photograph #5

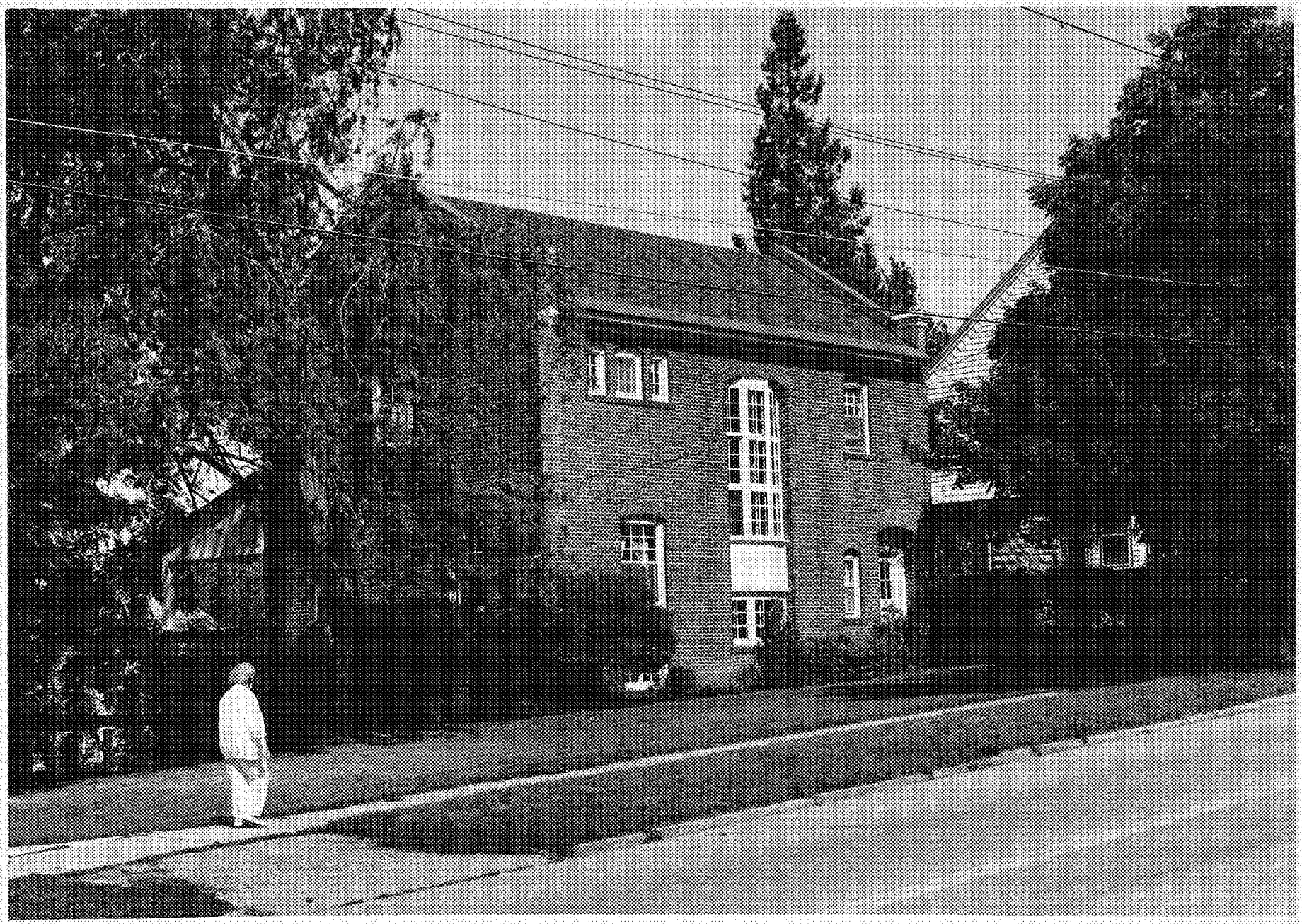

#50 NW

88-A-181 #3

South Willard Street Historic District
Burlington, Vermont
Credit: Ray Zirblis
Date: August, 1988
Building: #50; 475 South Willard Street
View: Looking North West
Photograph #58

#'s 49, 50, 51

85-A-17

South Willard Street Historic District
Burlington, Vermont
Credit: Meryl Oliver
Date: January, 1985
Negative Filed at Vermont Division
for Historic Preservation
Description: West side of South Willard
Street; #s 49, 50, 51
View Looking Southwest
Photograph #59

#51 SW

South Willard Street Historic District
Burlington, Vermont
Credit: Meryl Oliver
Date: February, 1985
Negative Filed at Vermont Division
for Historic Preservation
Description: Harris Walker House; #51
469 South Willard Street
View Looking Southwest
Photograph #60

85-A-16

#51 N

85A-51

South Willard Street Historic District
Burlington, Vermont
Credit: Meryl Oliver
Date: February, 1985
Negative Filed at Vermont Division
for Historic Preservation
Description: Harris H. Walker House-
Hitching Post; 469 South Willard
Street; #51; View Looking North
Photograph #60

#52 S

85-A 27

South Willard Street Historic District
Burlington, Vermont
Credit: Clare Lise Kelly
Date: February, 1985
Negative Filed at Vermont Division
for Historic Preservation
description: 199 Howard Street; #52
View Looking South
Photograph #62

#53 SW

SC-A-5

South Willard Street Historic District
Burlington, Vermont
Credit: Peter Haller
Date: March, 1985
Negative Filed at Vermont Division
for Historic Preservation
Description: 197 Howard Street; #53
View Looking Southwest
Photograph #60

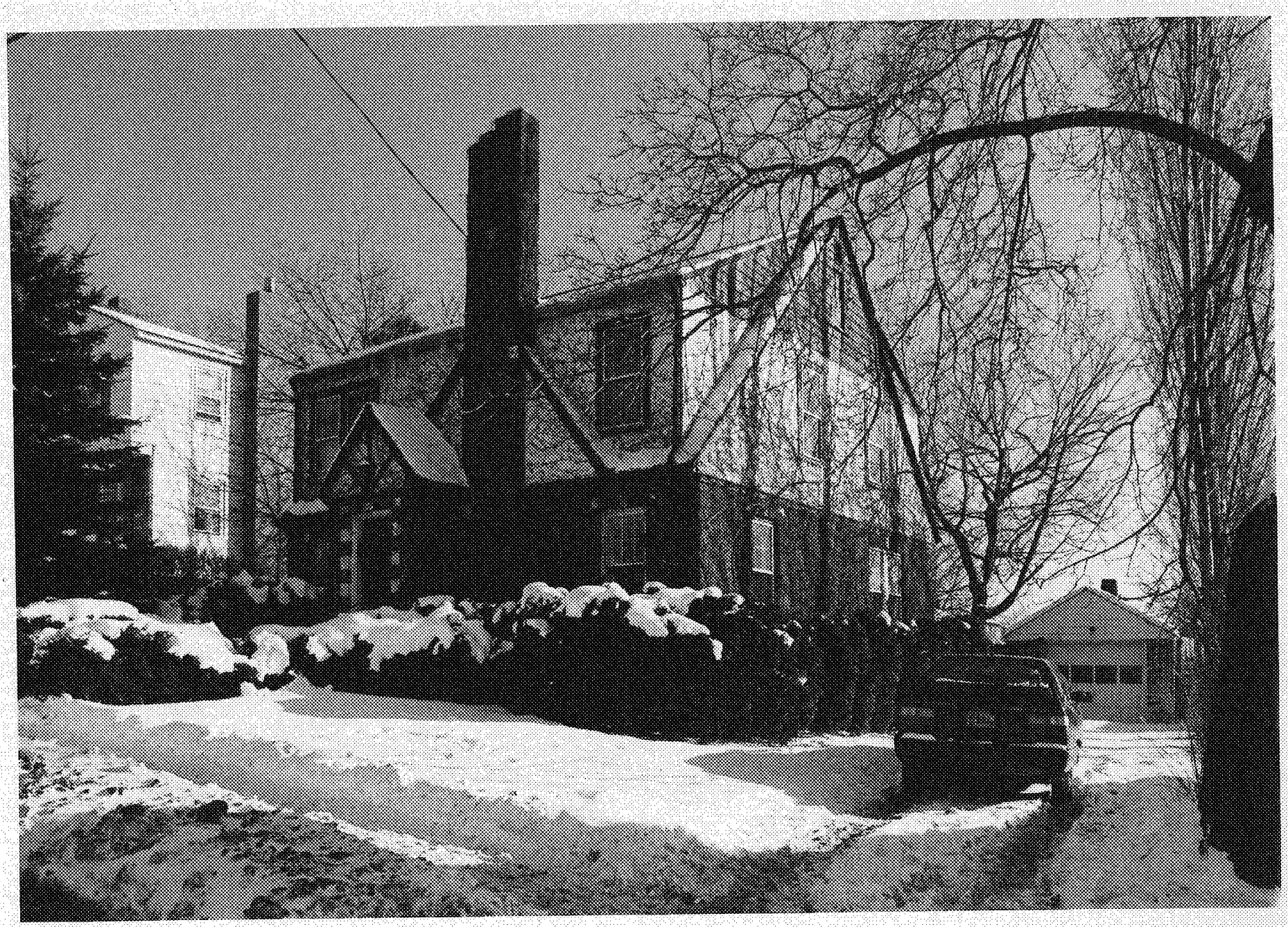

#56 SE

South Willard Street Historic District
Burlington, Vermont
Credit: Thomas D. Visser
Date: February, 1985
Negative Filed at Vermont Division
for Historic Preservation
Description: 173 Howard Street; #56
View Looking Southeast
Photograph #64

8541 26

#57 NE

S5-A-2

South Willard Street Historic District
Burlington, Vermont
Credit: Christine B. Lozner
Date: March, 1985
Negative Filed at Vermont Division
for Historic Preservation
Description: Everitt I. Soule House;
#57; 178-180 Howard Street
View Looking Northeast
Photograph #65

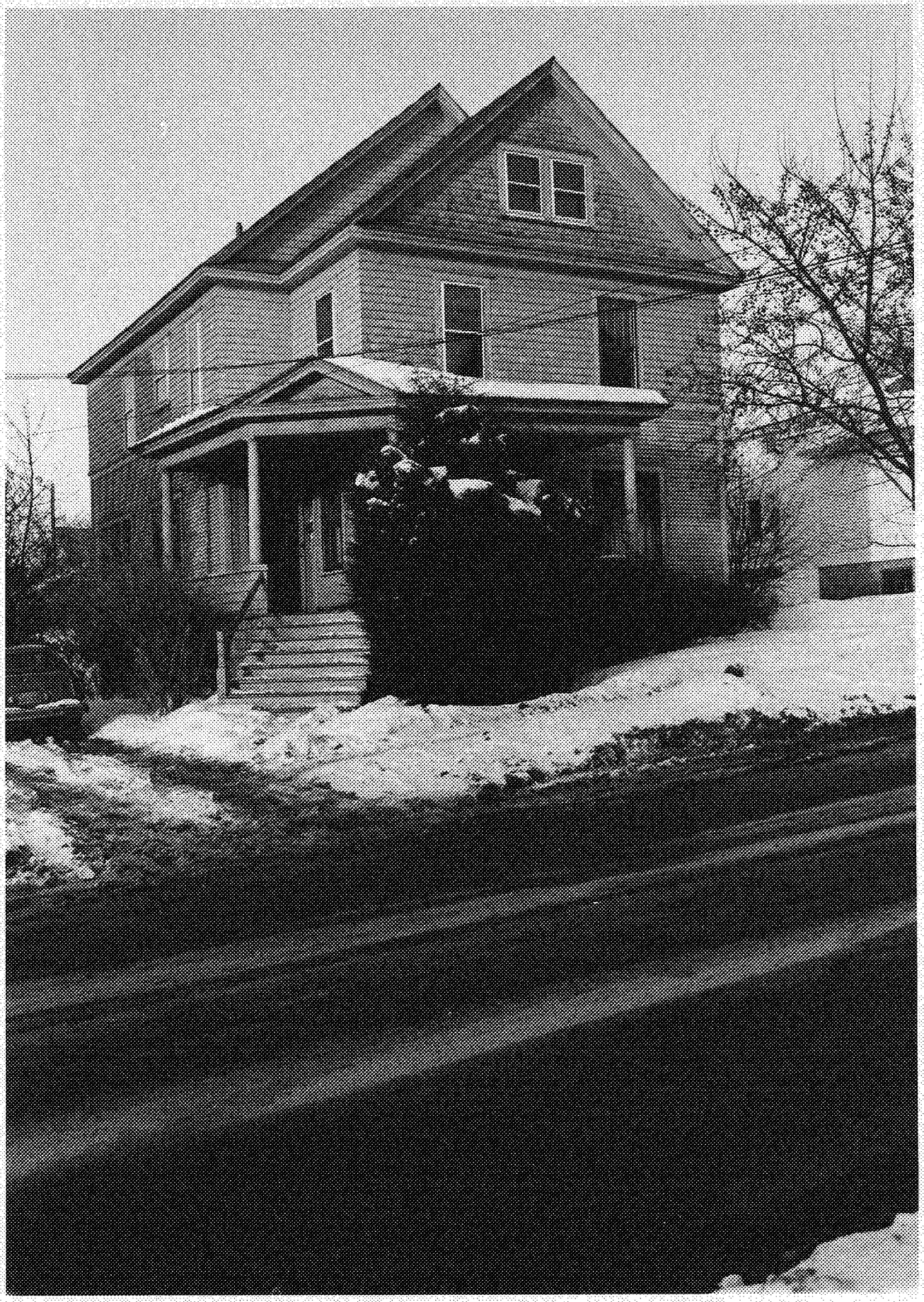

#58 NE

85-A-29

South Willard Street Historic District
Burlington, Vermont
Credit: Meryl Oliver
Date: February, 1985
Negative Filed at Vermont Division
for Historic Preservation
Description: William Tracy House; #58
184 Howard Street
View Looking Northeast
Photograph #6

#59 NE

85-A-104

South Willard Street Historic District
Burlington, Vermont
Credit: Terri Griffith
Date: April, 1985
Negative Filed at Vermont Division
for Historic Preservation
Description: 190 Howard Street; #59
View Looking Northeast
Photograph #67

#60 NNE

85-A 28

South Willard Street Historic District
Burlington, Vermont
Credit: Ray Zirblis
Date: February, 1985
Negative Filed at Vermont Division
for Historic Preservation
Description: 196 Howard Street; #60
View Looking North-Northeast
Photograph #68

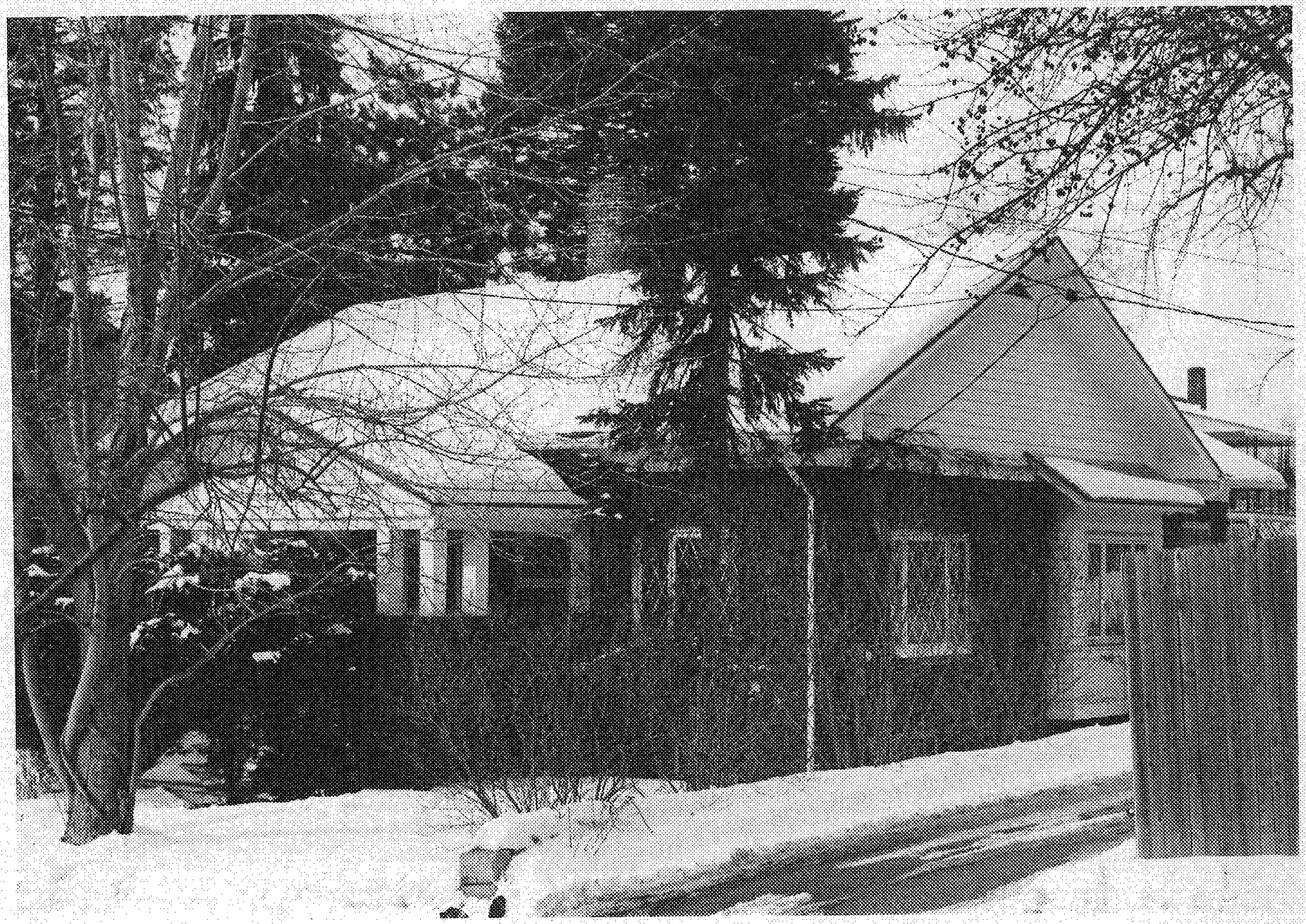

#61 NW

85-A-32

South Willard Street Historic District
Burlington, Vermont
Credit: Clare Lise Kelly
Date: February, 1985
Negative Filed at Vermont Division
for Historic Preservation
Description: 200 Howard Street; #61
View Looking Northwest
Photograph #68

#63 W

88A-34

South Willard Street Historic District
Burlington, Vermont
Credit: Ray Zirblis
Date: April, 1985
Negative Filed at Vermont Division
for Historic Preservation
Description: 457 South Willard Street
#63; View Looking West
Photograph #30

#64 & 65 NW

85-A-11

South Willard Street Historic District
Burlington, Vermont
Credit: Thomas D. Visser
Date: February, 1985
Negative Filed at Vermont Division
for Historic Preservation
Description: 453 South Willard Street
#64; 443 South Willard Street; #65
View Looking Northwest
Photograph #11

#66 W

85-A-13

South Willard Street Historic District
Burlington, Vermont
Credit: Peter Haller
Date: March, 1985
Negative Filed at Vermont Division
for Historic Preservation
Description: 439 South Willard Street
#66; View Looking West
Photograph #32

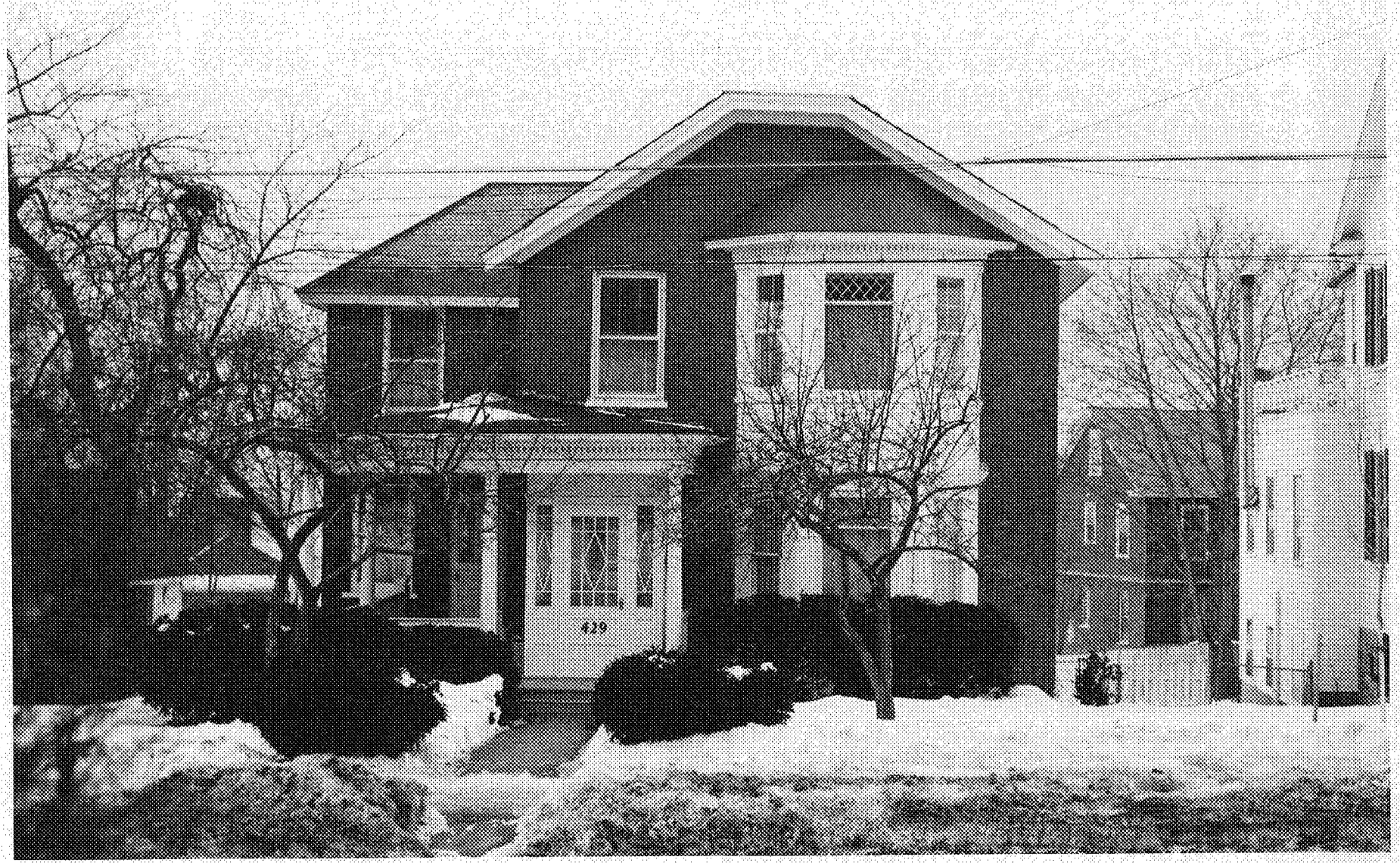

#67 W

85-17

South Willard Street Historic District
Burlington, Vermont
Credit: Clare Lise Kelly
Date: February, 1985
Negative Filed at Vermont Division
for Historic Preservation
Description: 429 South Willard Street
#67; View Looking West
Photograph #78

#68 NW

South Willard Street Historic District
Burlington, Vermont
Credit: Terri Griffith
Date: April, 1985
Negative Filed at Vermont Division
for Historic Preservation
Description: 425 South Willard Street
#68; View Looking Northwest
Photograph #74

85-H-58

#69 SE

85-07

South Willard Street Historic District
Burlington, Vermont
Credit: Diane Conard
Date: January, 1985
Negative Filed at Vermont Divison for
Historic Preservation
Description: 415 South Willard Street
#69; View Looking Southeast
Photograph #75

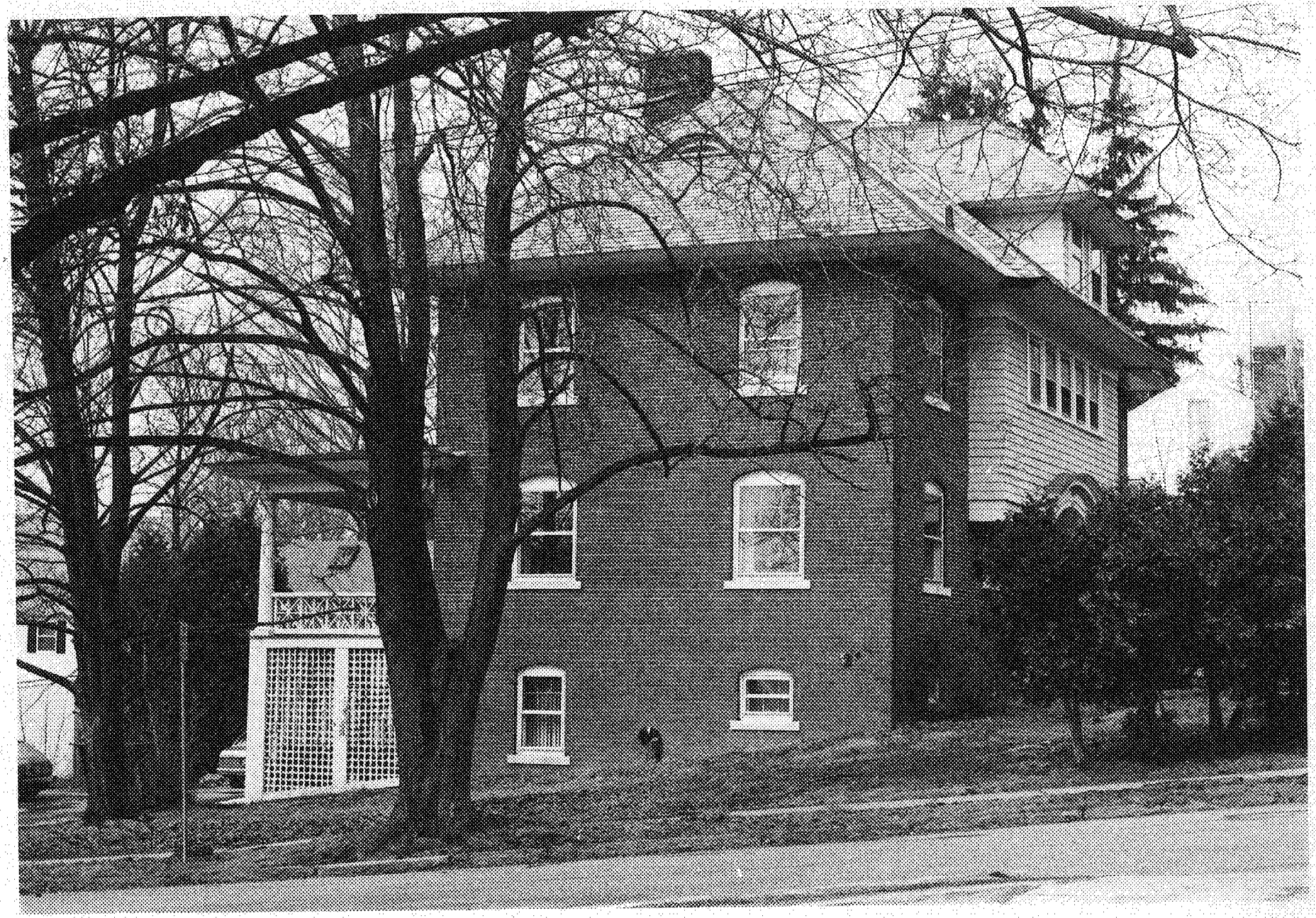

#70 NW

88 #.24

South Willard Street Historic District
Burlington, Vermont
Credit: Ray Zirblis
Date: April, 1988
Negative Filed at Vermont Division
for Historic Preservation
Description: Bartlett House; #70
405 South Willard Street
View Looking Northwest
Photograph #76

#71 SW

85-A-51

South Willard Street Historic District
Burlington, Vermont
Credit: Meryl Oliver
Date: February, 1985
Negative Filed at Vermont Division
for Historic Preservation
Description: Clarence Ward House #71
393 South Willard Street
View Looking Southwest
Photograph#[redacted]

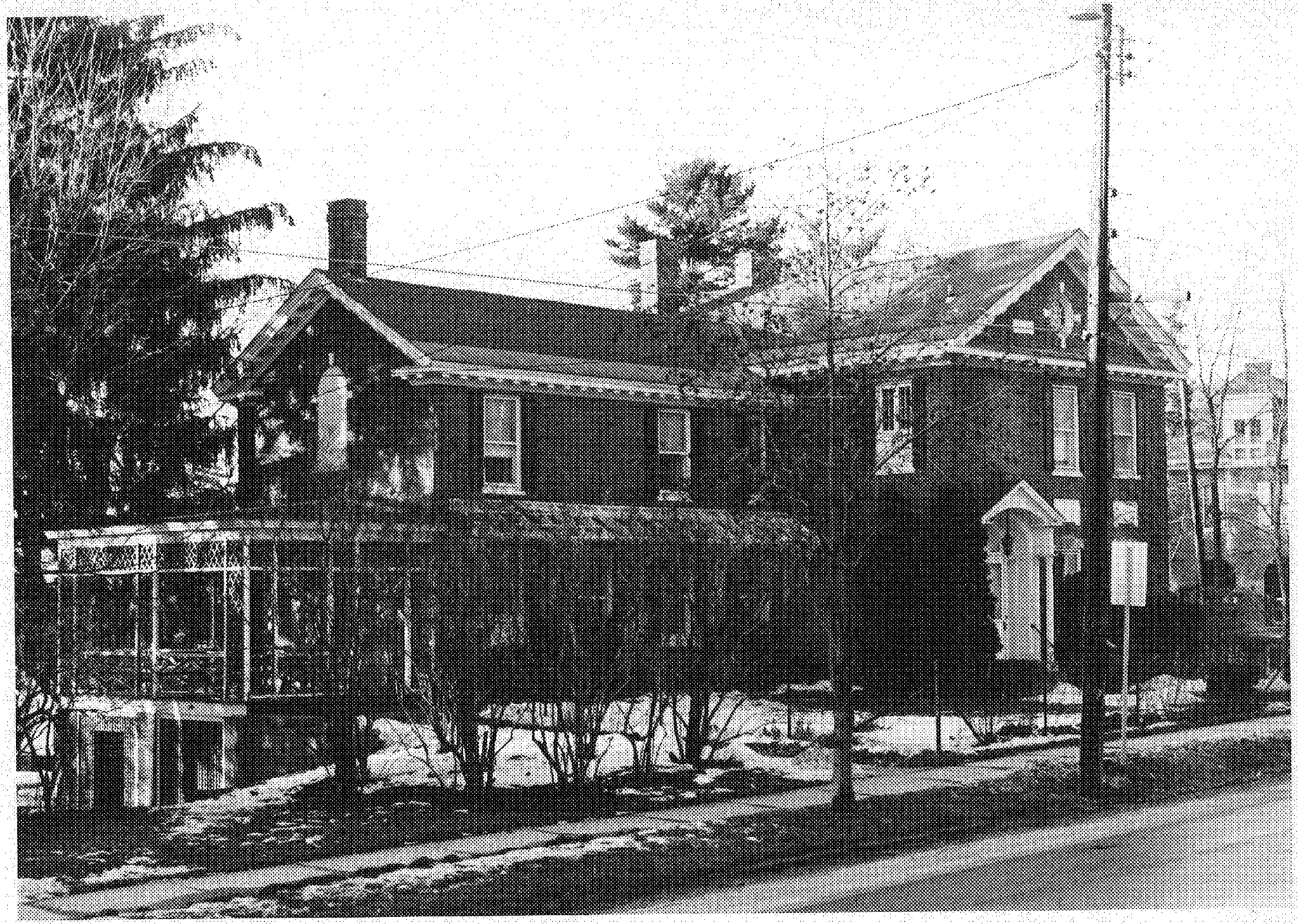

#72 NW

85-A-48

South Willard Street Historic District
Burlington, Vermont
Credit: Ray Zirblis
Date: February, 1985
Negative Filed at Vermont Division
for Historic Preservation
Description: 385 South Willard Street
#72; View Looking Northwest
Photograph #78

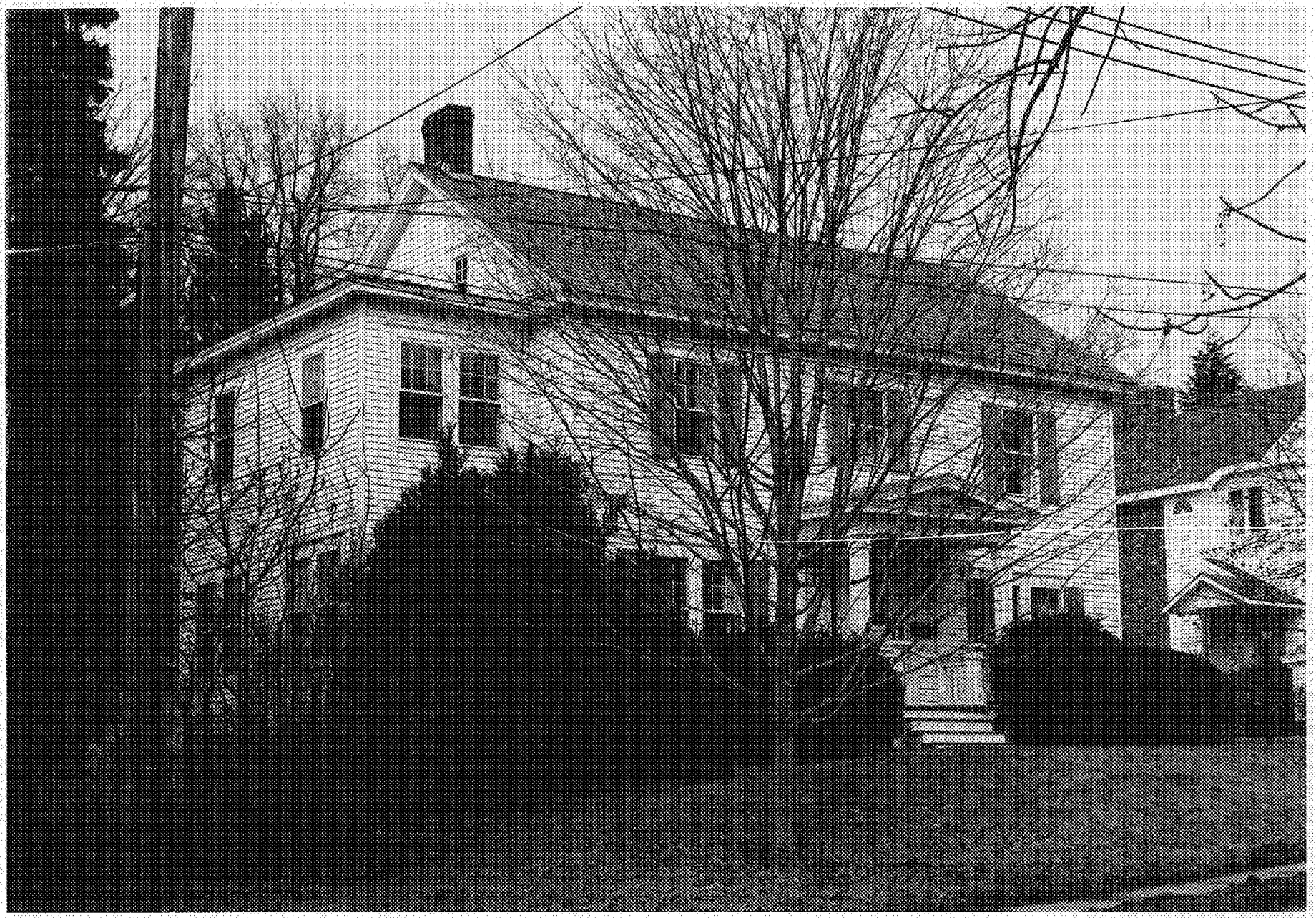

#74 N

South Willard Street Historic District
Burlington, Vermont
Credit: Ray Zirblis
Date: April, 1988
Negative Filed at Vermont Division
for Historic Preservation
Description: 38 Cliff Street; #74
View Looking North
Photograph #79

#75 NE

South Willard Street Historic District
Burlington, Vermont
Credit: Diane Conard
Date: February, 1985
Negative Filed at Vermont Division
for Historic Preservation
Description: Herbert House; #75
46 Cliff Street
View Looking Northeast
Photograph #[redacted]

85-H-48

#78 SW

85-A-11

South Willard Street Historic District
Burlington, Vermont
Credit: Thomas D. Visser
Date: February, 1985
Negative Filed at Vermont Division
for Historic Preservation
Description: Lorenzo Woodhouse House;
#78; 363 South Willard Street
View Looking Southwest
Photograph #88

#79 SW

85-11

South Willard Street Historic District
Burlington, Vermont
Credit: Christine B. Lozner
Date: April, 1985
Negative Filed at Vermont Division
for Historic Preservation
Description: Charles W. Woodhouse House
#79; 339 South Willard Street
View Looking Southwest
Photograph #82

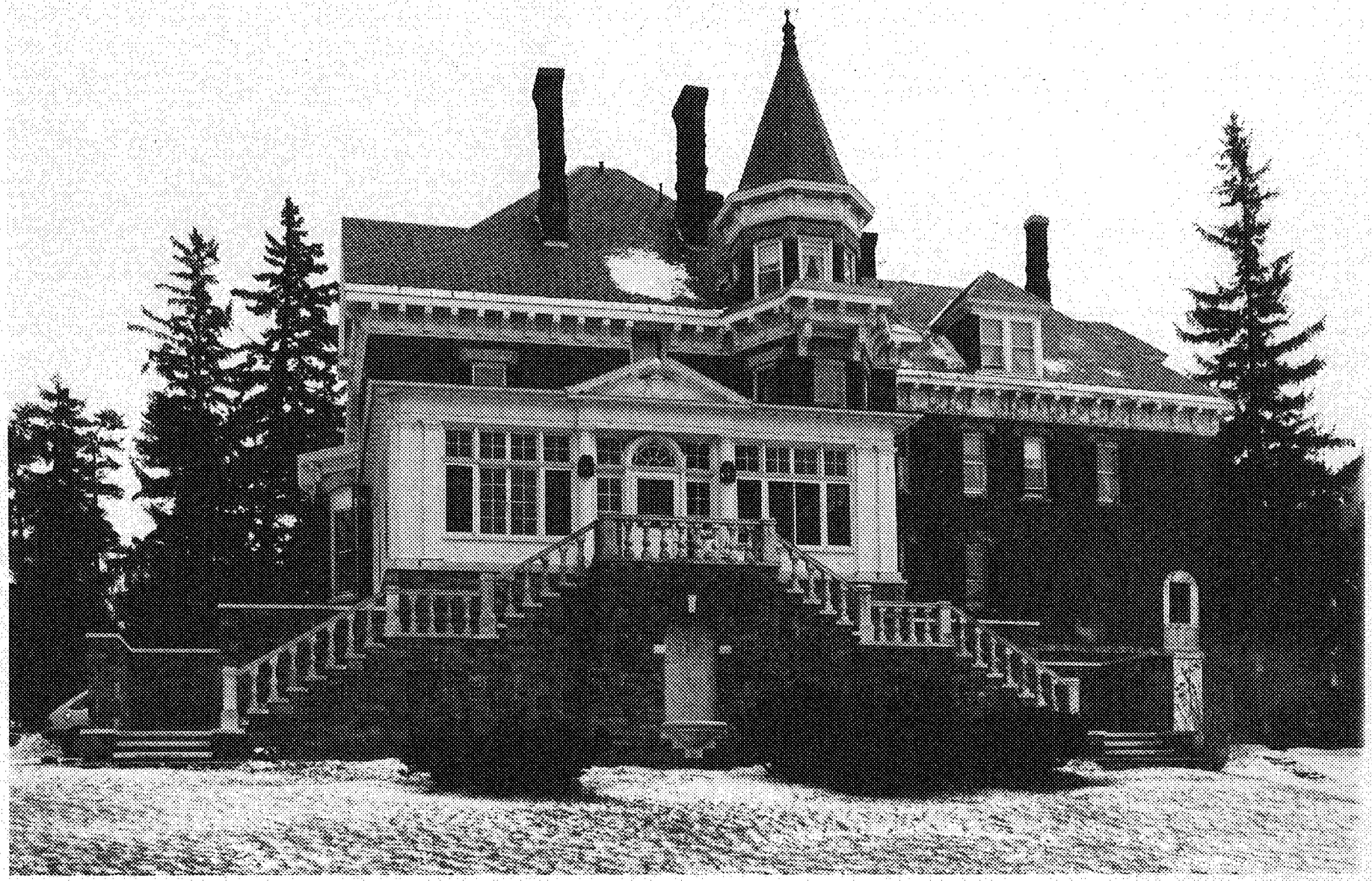

#79 E

85-A-80

South Willard Street Historic District
Burlington, Vermont
Credit: Christine B. Lozner
Date: April, 1985
Negative Filed at Vermont Division
for Historic Preservation
Description: Charles W. Woodhouse House
#79; rear 349 South Willard Street
View Looking East
Photograph #80

#80 S-SW

South Willard Street Historic District
Burlington, Vermont
Credit: Ray Zirblis
Date: February, 1985
Negative Filed at Vermont Division
for Historic Preservation
Description: 143 Spruce Street; #80
View Looking South-Southwest
Photograph #84

85-A-38

#81 W

85-A-37

South Willard Street Historic District
Burlington, Vermont
Credit: Terri Griffith
Date: April, 1985
Negative Filed at Vermont Division
for Historic Preservation
Description: 133 Spruce Street; #81
View Looking West
Photograph #05

#82 SE

85-P-51

South Willard Street Historic District
Burlington, Vermont
Credit: Meryl Oliver
Date: February, 1985
Negative Filed at Vermont Division
for Historic Preservation
Description; Sidney T. Greene House;
#82; 129 Spruce Street
View Looking Southeast
Photograph #86

#83 N

85-Ft-21

South Willard Street Historic District
Burlington, Vermont
Credit: Clare Lise Kelly
Date: February, 1985
Negative Filed at Vermont Division
for Historic Preservation
Description: 132 Spruce Street; #83
View Looking North
Photograph #[redacted]

#84 N

85-A-25

South Willard Street Historic District
Burlington, Vermont
Credit: Peter Haller
Date: March, 1985
Negative Filed at Vermont Division
for Historic Preservation
Description: 138 Spruce Street; #84
View Looking North
Photograph #88

#85 NW

P5-A-81

South Willard Street Historic District
Burlington, Vermont
Credit: Linda Seavey
Date: February, 1985
Negative Filed at the Vermont Division
For Historic Preservation
Description: #85; 152 Spruce Street
View: North Northwest
Photograph #89

#86 N

85-A-18

South Willard Street Historic District
Burlington, Vermont
Credit: Diane Conard
Date: February, 1985
Negative Filed at Vermont Division
for Historic Preservation
Description: Joseph Auld Residence;
#86; 170 Spruce Street
View Looking North
Photograph #86

#87 W

85-A-13

South Willard Street Historic District
Burlington, Vermont
Credit: Peter Haller
Date: March, 1985
Negative Filed at Vermont Division
for Historic Preservation
Description: 331 South Willard Street
#87; View Looking West
Photograph #81

#88 W

85-A-27

South Willard Street Historic District
Burlington, Vermont
Credit: Clare Lise Kelly
Date: February, 1985
Negative Filed at Vermont Division
for Historic Preservation
Description: 325 South Willard Street
#88; View Looking West
Photograph #88

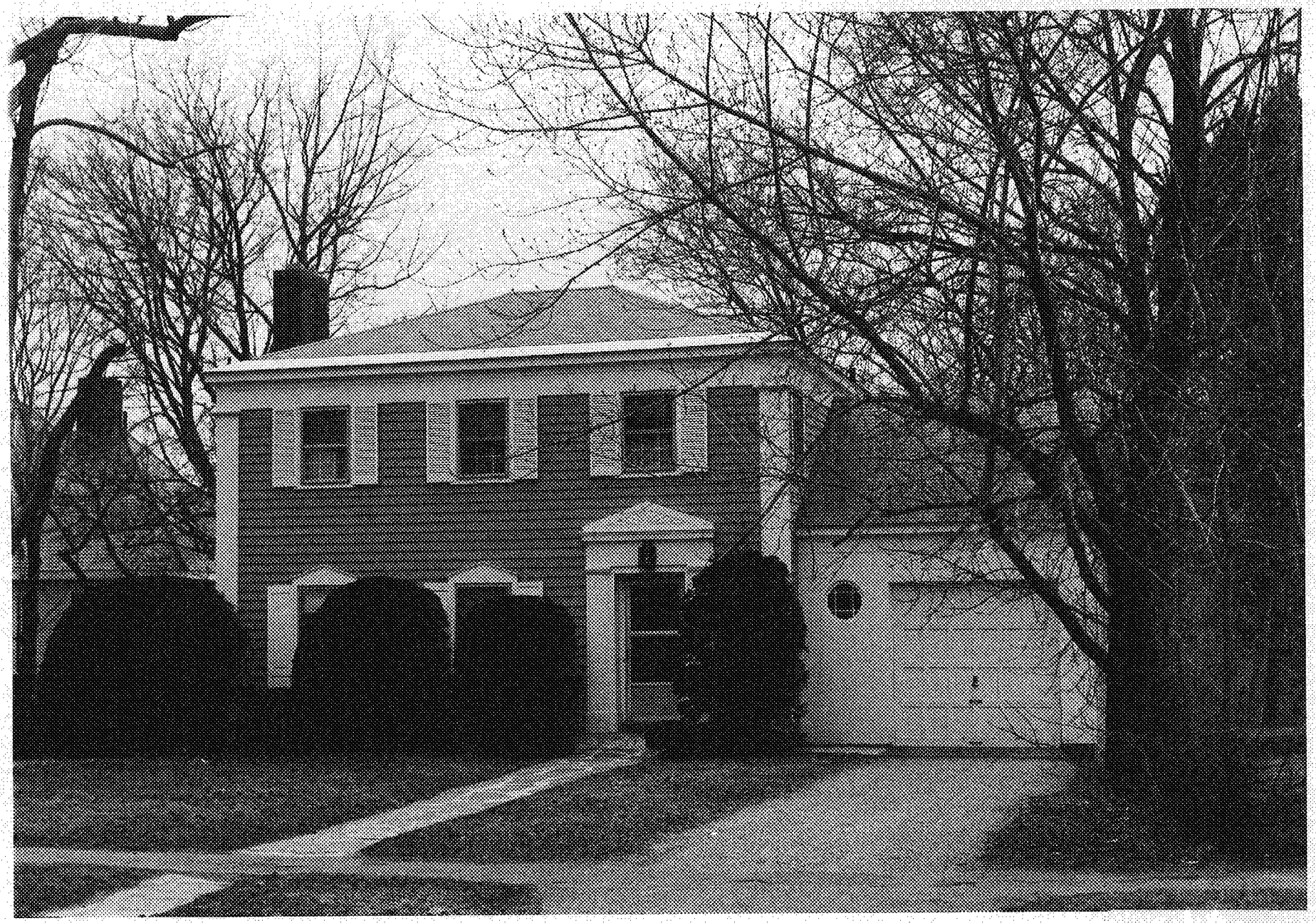

#89 SW

South Willard Street Historic District
Burlington, Vermont
Credit: Terri Griffith
Date: April, 1985
Negative Filed at Vermont Division
for Historic Preservation
Description: 321 South Willard Street
#89; View Looking Southwest
Photograph #93

85-H-108

#90 W

PS-P-21

South Willard Street Historic District
Burlington, Vermont
Credit: Diane Conard
Date: January, 1985
Negative Filed at Vermont Division
for Historic Preservation
Description: T.B. Hanna-Joseph Smith
Residence; #90; 309 South Willard
Street; View Looking West
Photograph #90

#91 SW

88-A-181 #5

South Willard Street Historic District
Burlington, Vermont
Credit: Ray Zirblis
Date: August, 1988
Description: Jensen Hall
Building: #91; 301 South Willard Stree
View: Looking Southwest
Photograph #5

#91A SW

85-A-81

South Willard Street Historic District
Burlington, Vermont
Credit: Meryl Oliver
Date: February, 1985
Negative Filed at Vermont Division
for Historic Preservation
Description: Loomis Coach House; #91A
Tower Terrace
View Looking Southwest
Photograph #96

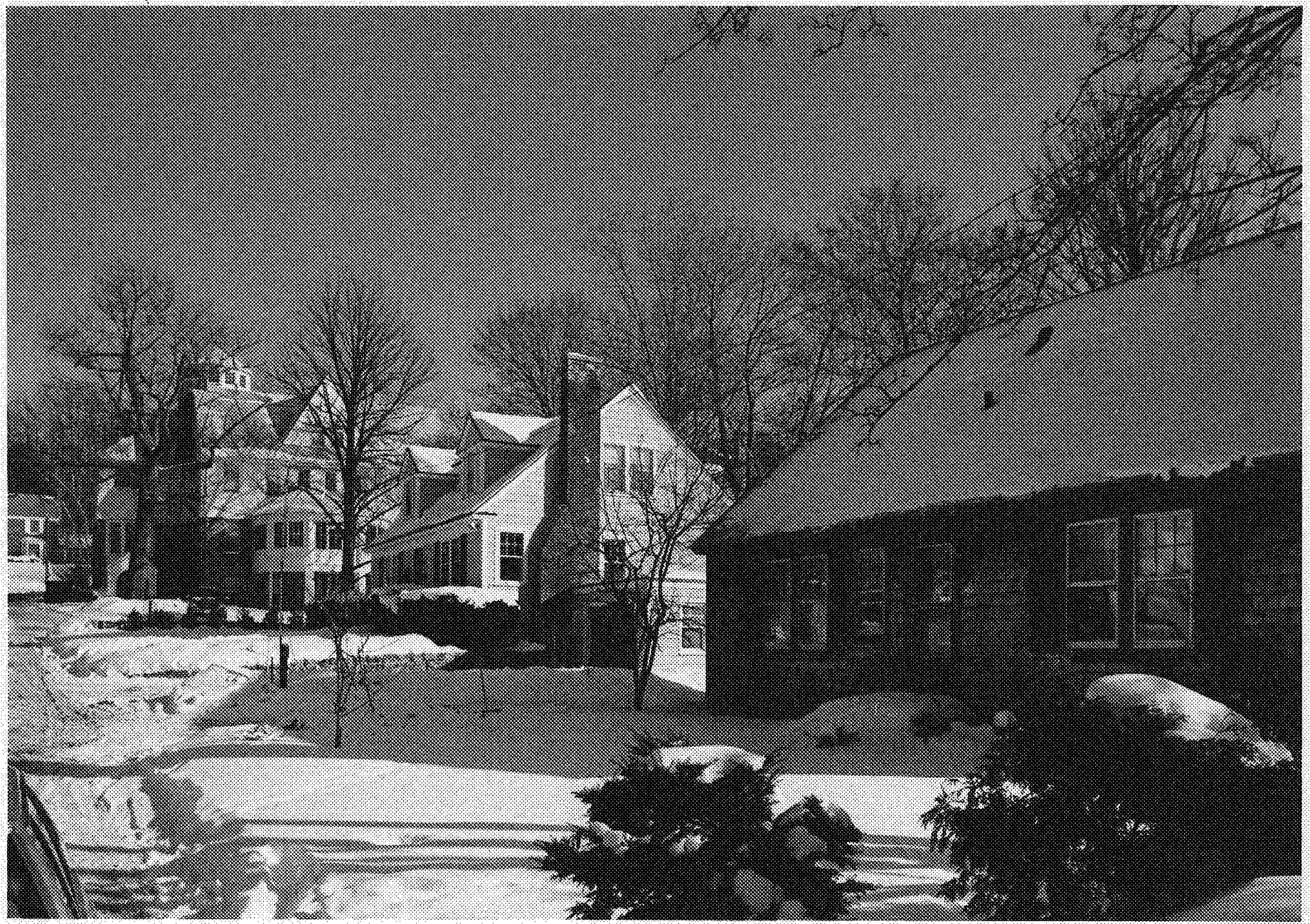

#92 SW

85-A-26

South Willard Street Historic District
Burlington, Vermont
Credit: Thomas D. Visser
Date: February, 1985
Negative Filed at Vermont Division
for Historic Preservation
Description: 11 Tower Terrace; #92
View Looking Southwest
Photograph #97

#94 NW

South Willard Street Historic District
Burlington, Vermont
Credit: Meryl Oliver
Date: January, 1985
Negative Filed at Vermont Division
for Historic Preservation
Description: Henry Ballard House; #94
285 South Willard Street
View Looking Northwest
Photograph #98

85-A-16

#95 N-NW

85-A-10

South Willard Street Historic District
Burlington, Vermont
Credit: Ray Zirblis
Date: February, 1985
Negative Filed at Vermont Division
for Historic Preservation
Description: 275 South Willard Street
#95; View Looking North-Northwest
Photograph #99

#96 NW

85-A-11

South Willard Street Historic District
Burlington, Vermont
Credit: Thomas D. Visser
Date: February, 1985
Negative Filed at Vermont Division
for Historic Preservation
Description: Addison Buell House; #96
267 South Willard Street
View Looking Northwest
Photograph #[redacted]

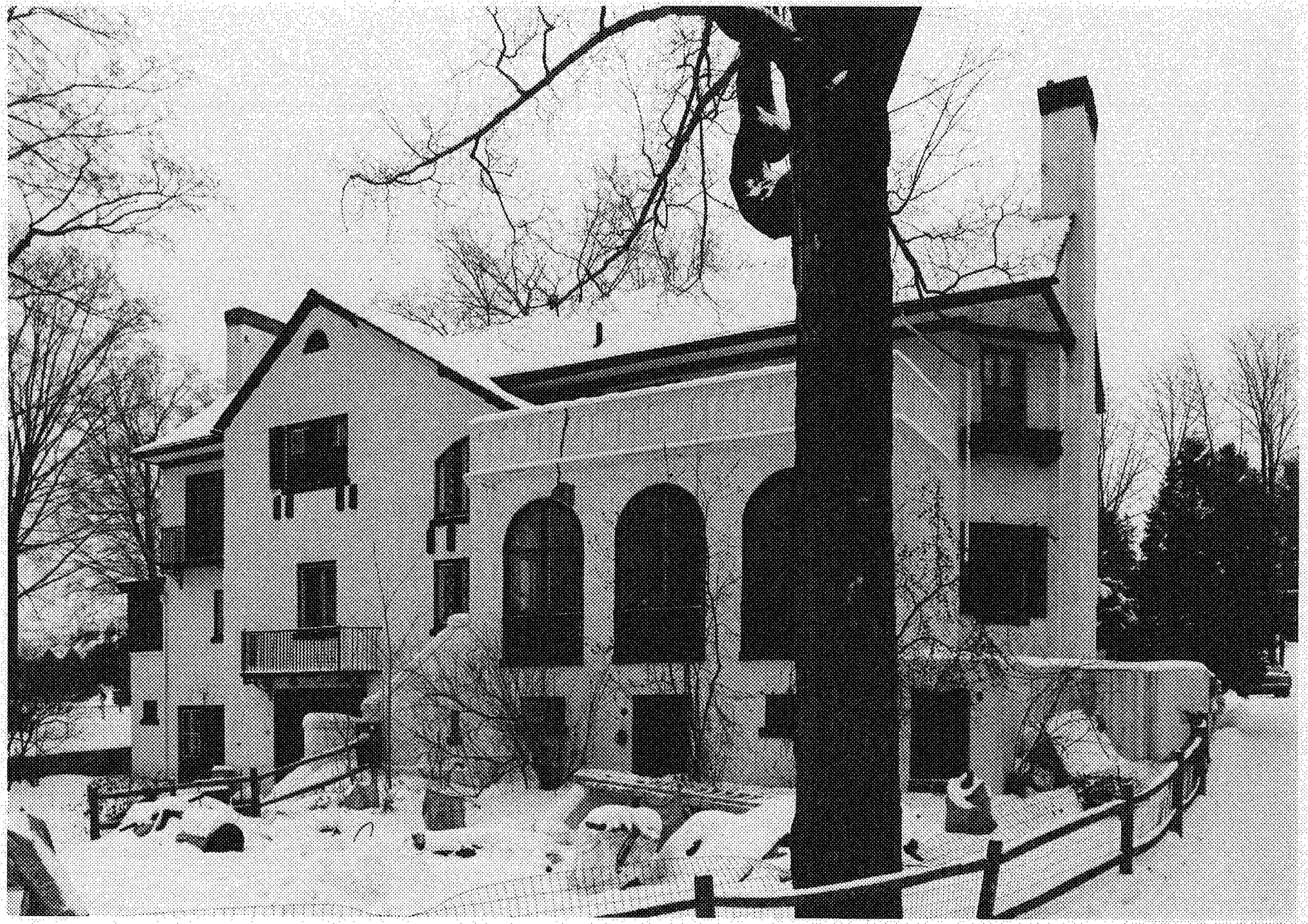

#96 NE

85-A-12

South Willard Street Historic District
Burlington, Vermont
Credit: Thomas D. Visser
Date: February, 1985
Negative Filed at Vermont Division
for Historic Preservation
Description: Addison Buell House; #96
267 South Willard Street
View Looking Northeast
Photograph #[redacted]

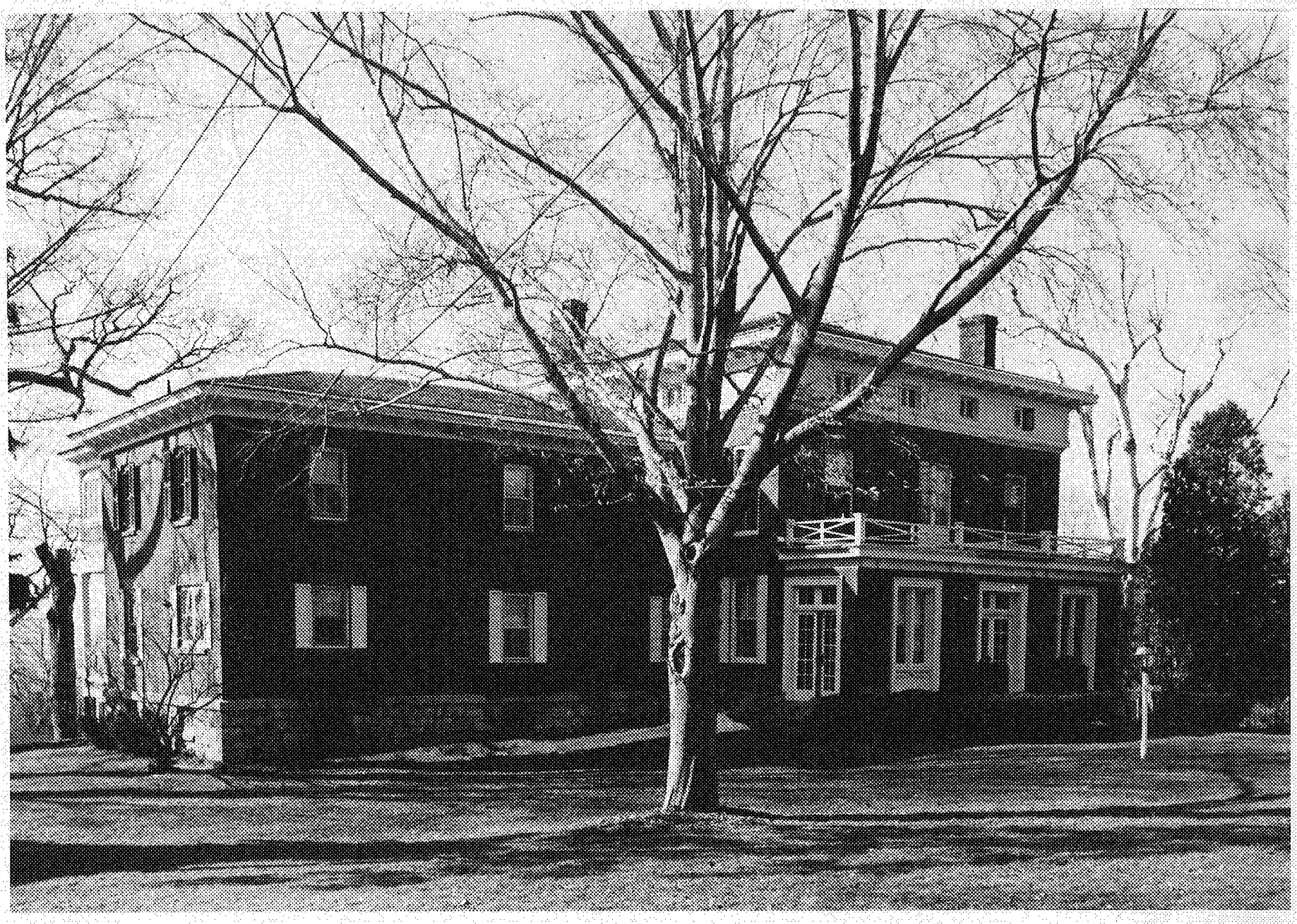

#97 NW

85-A-52

South Willard Street Historic District
Burlington, Vermont
Credit: Christine B. Lozner
Date: February, 1985
Negative Filed at Vermont Division
for Historic Preservation
Description: Edward J. Phelps House
#97; 251 South Willard Street
View Looking Northwest
Photograph #97A

#97 & 97A NW

85-A-52

South Willard Street Historic District
Burlington, Vermont
Credit: Christine B. Lozner
Date: February, 1985
Negative Filed at Vermont Division
for Historic Preservation
Description: Edward J. Phelps House
#97[illegible],251 South Willard Street
View Looking Northwest
~~Photograph #~~[illegible]

#97B

85-A-80

South Willard Street Historic District
Burlington, Vermont
Credit: Christine B. Lozner
Date: February, 1985
Negative Filed at Vermont Division
for Historic Preservation
Description: Edward J. Phelps House
#97[illegible]; 251 South Willard Street
Photograph #984

#98 SW

85-A-13

237 S Willard

South Willard Street Historic District
Burlington, Vermont
Credit: Peter Haller
Date: March, 1985
Negative Filed at Vermont Division
for Historic Preservation
Description: 237 South Willard Street
#98; View Looking Southwest
Photograph #105

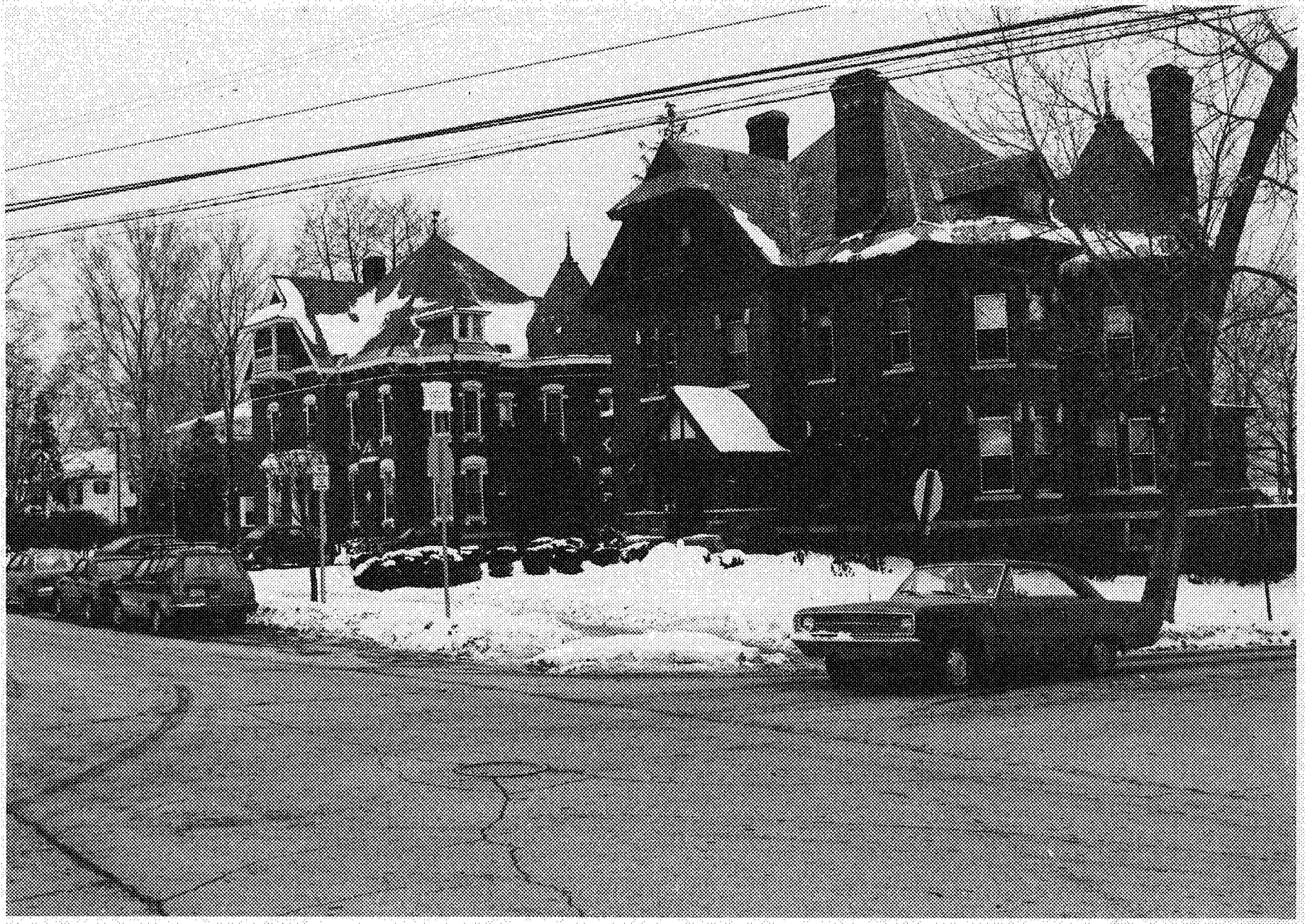

#98 & 99 SW

85-A-17

South Willard Street Historic District
Burlington, Vermont
Credit: Meryl Oliver
Date: January, 1985
Negative Filed at Vermont Division
for Historic Preservation
Description: West side of South Willard
#s 98 & 99
View Looking Southwest
Photograph #106

#100 S

88-A 24

South Willard Street Historic District
Burlington, Vermont
Credit: Ray Zirblis
Date: April, 1988
Negative Filed at Vermont Division
for Historic Preservation
Description: 317 Maple Street; #100
View Looking South
Photograph #102

#101 S

85-p.24

South Willard Street Historic District
Burlington, Vermont
Credit: Ray Zirblis
Date: April, 1988
Negative Filed at Vermont Division
for Historic Preservation
Description: 315 Maple Street; #101
View Looking South
Photograph #108

#102 S-SW

85A 38

South Willard Street Historic District
Burlington, Vermont
Credit: Ray Zirblis
Date: February, 1985
Negative Filed at Vermont Division
for Historic Preservation
Description: 305 Maple Street; #102
View Looking South-Southwest
Photograph #102

#103 S

85-A-27

South Willard Street Historic District
Burlington, Vermont
Credit: Clare Lise Kelly
Date: February, 1985
Negative Filed at Vermont Division
for Historic Preservation
Description: 295 Maple Street; #103
View Looking South
Photograph #106

#103A SE

85-A-21

South Willard Street Historic District
Burlington, Vermont
Credit: Clare Lise Kelly
Date: February, 1985
Negative Filed at Vermont Division
for Historic Preservation
Description: 295 Maple Street; #103A
View Looking Southeast
Photograph #11

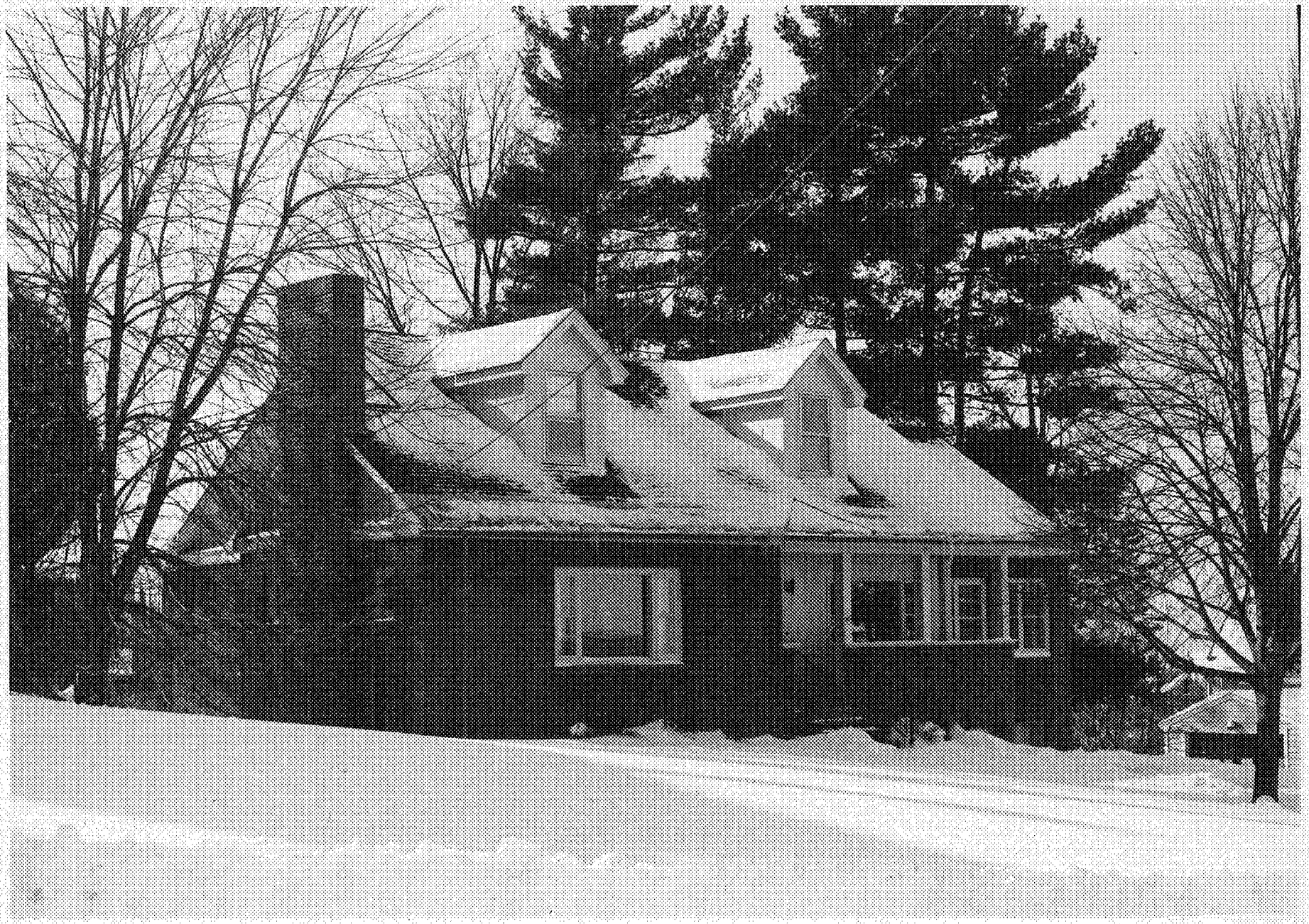

#105 SW

85-A-25

South Willard Street Historic District
Burlington, Vermont
Credit: Peter Haller
Date: March, 1985
Negative Filed at Vermont Division
for Historic Preservation
Description: 275 Maple Street; #105
View Looking Southwest
Photograph #102

#106 NW

85-A-81

South Willard Street Historic District
Burlington, Vermont
Credit: Linda Seavey
Date: March, 1985
Negative Filed at Vermont Division
for Historic Preservation
Description: 276 Maple Street; #106
View Looking Northwest
Photograph #108

#107 NE

South Willard Street Historic District
Burlington, Vermont
Credit: Diane Conard
Date: February, 1985
Negative Filed at Vermont Division
for Historic Preservation
Description: 278-280 Maple Street;
#107; View Looking Northeast
Photograph #194

85A-48

#108 NW

85-A-26

South Willard Street Historic District
Burlington, Vermont
Credit: Thomas D. Visser
Date: February, 1985
Negative Filed at Vermont Division
for Historic Preservation
Description: 284 & 288 Maple Street
~~#s 107 & 108~~
View Looking Northwest
Photograph #115

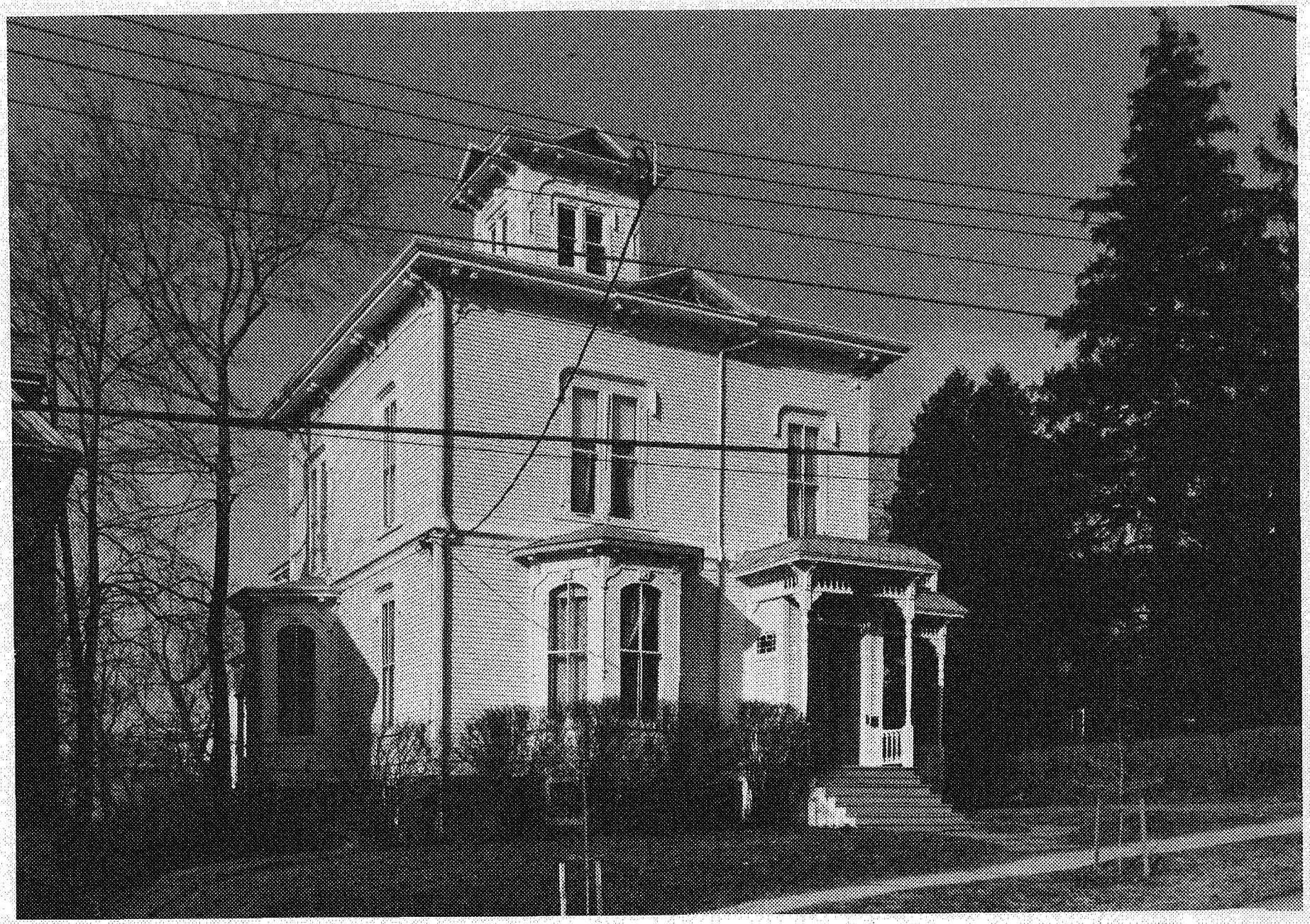

#109 NE

85-A-52

South Willard Street Historic District
Burlington, Vermont
Credit: Christine B. Lozner
Date: February, 1985
Negative Filed at Vermont Division
for Historic Preservation
Description: E.A. Fuller House; #109
288 Maple Street
View Looking Northeast
Photograph #116

#110 NW

85-A-51

South Willard Street Historic District
Burlington, Vermont
Credit: Meryl Oliver
Date: February, 1985
Negative Filed at Vermont Division
for Historic Preservation
Description: Ferdinand Beech House
#110; 300 Maple Street
View Looking Northwest
Photograph #117

#111 NE

South Willard Street Historic District
Burlington, Vermont
Credit: Terri Griffith
Date: April, 1985
Negative Filed at Vermont Division
for Historic Preservation
Description: 308 Maple Street; #111
View Looking Northeast
Photograph #118

85-A-104

#112 N

85-A 38

South Willard Street Historic District
Burlington, Vermont
Credit: Ray Zirblis
Date: February, 1985
Negative Filed at Vermont Division
for Historic Preservation
Description: 312 Maple Street; #112
View Looking North
Photograph #119

#113 SW

South Willard Street Historic District
Burlington, Vermont
Credit: Terri Griffith
Date: April, 1985
Negative Filed at Vermont Division
for Historic Preservation
Description: 225 South Willard Street
#113; View Looking Southwest
Photograph #125

85-H-108

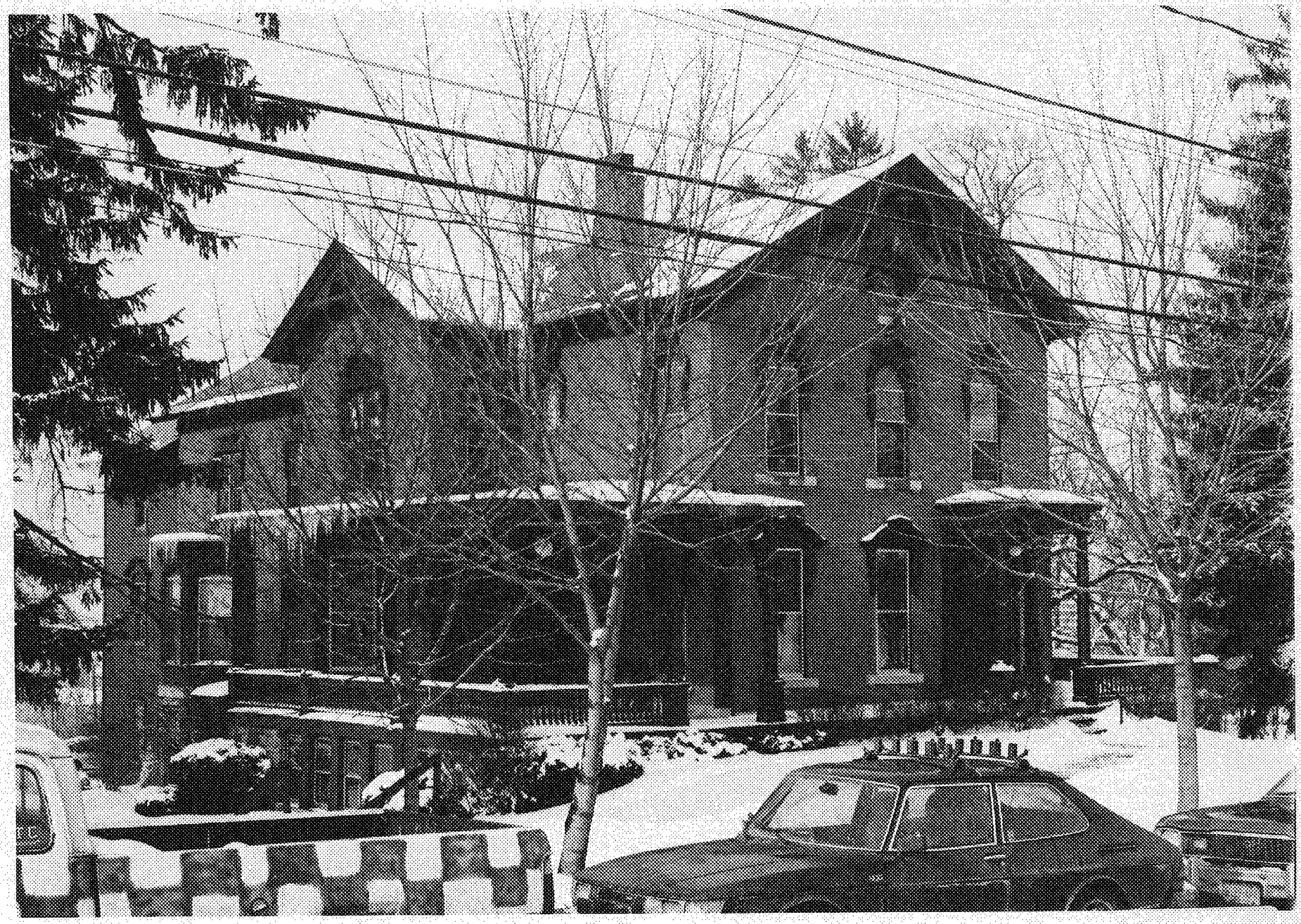

#114 W

South Willard Street Historic District
Burlington, Vermont
Credit: Diane Conard
Date: January, 1985
Negative Filed at Vermont Division
for Historic Preservation
Description: Drew House-Whiting Hall
#114; 203 South Willard Street
View Looking West
Photograph #117

85-P 21

#114A W

85-A-1

South Willard Street Historic District
Burlington, Vermont
Credit: Diane Conard
Date: January, 1985
Negative Filed at Vermont Division
for Historic Preservation
Description: Carriage Barn; #114A
View Looking West
Photograph #119

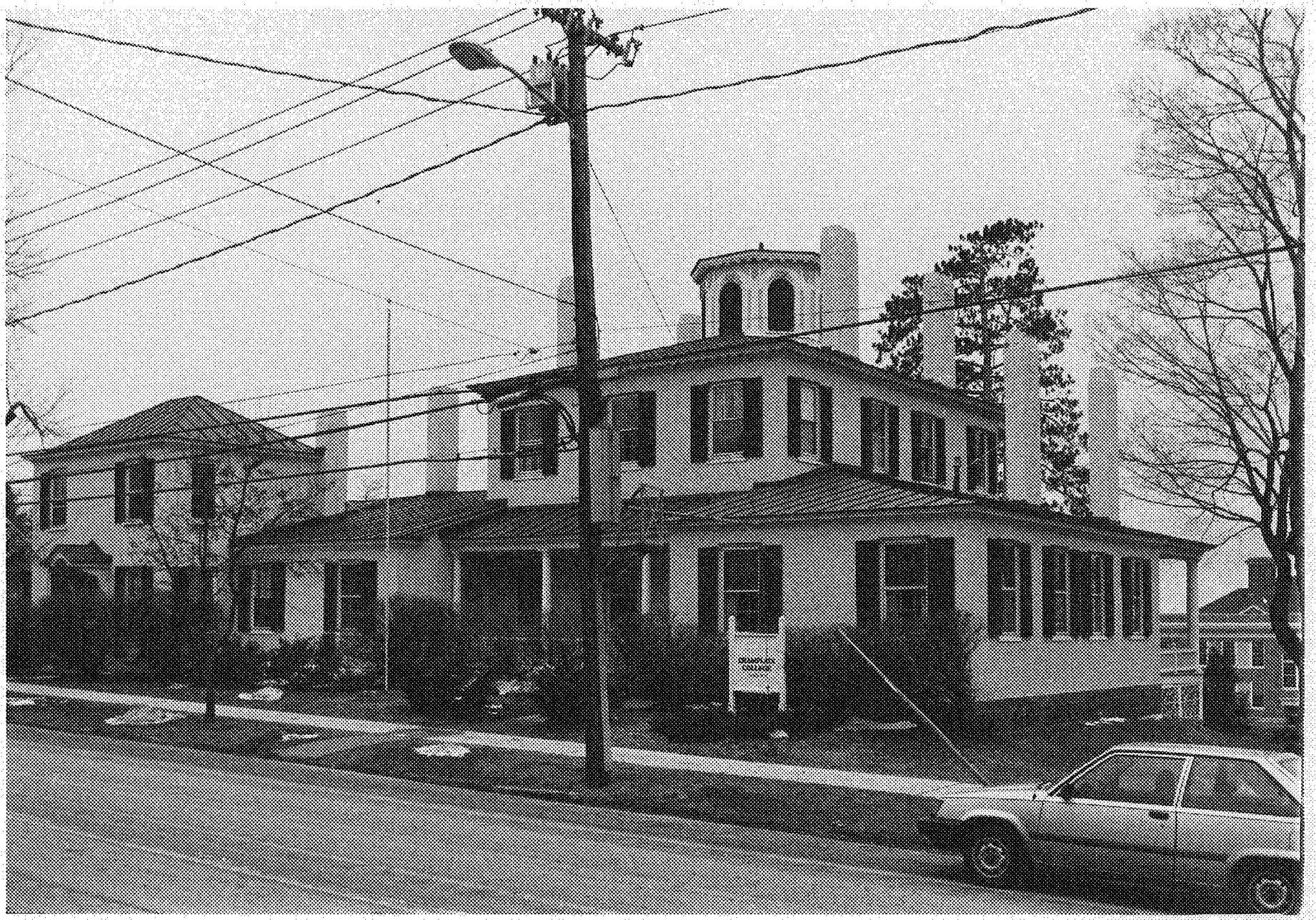

#115 SE

85-A81

South Willard Street Historic District
Burlington, Vermont
Credit: Linda Seavey
Date: April, 1985
Negative Filed at Vermont Division
for Historic Preservation
Description: 163 South Willard Street
#115; View Looking Southeast
Photograph #118

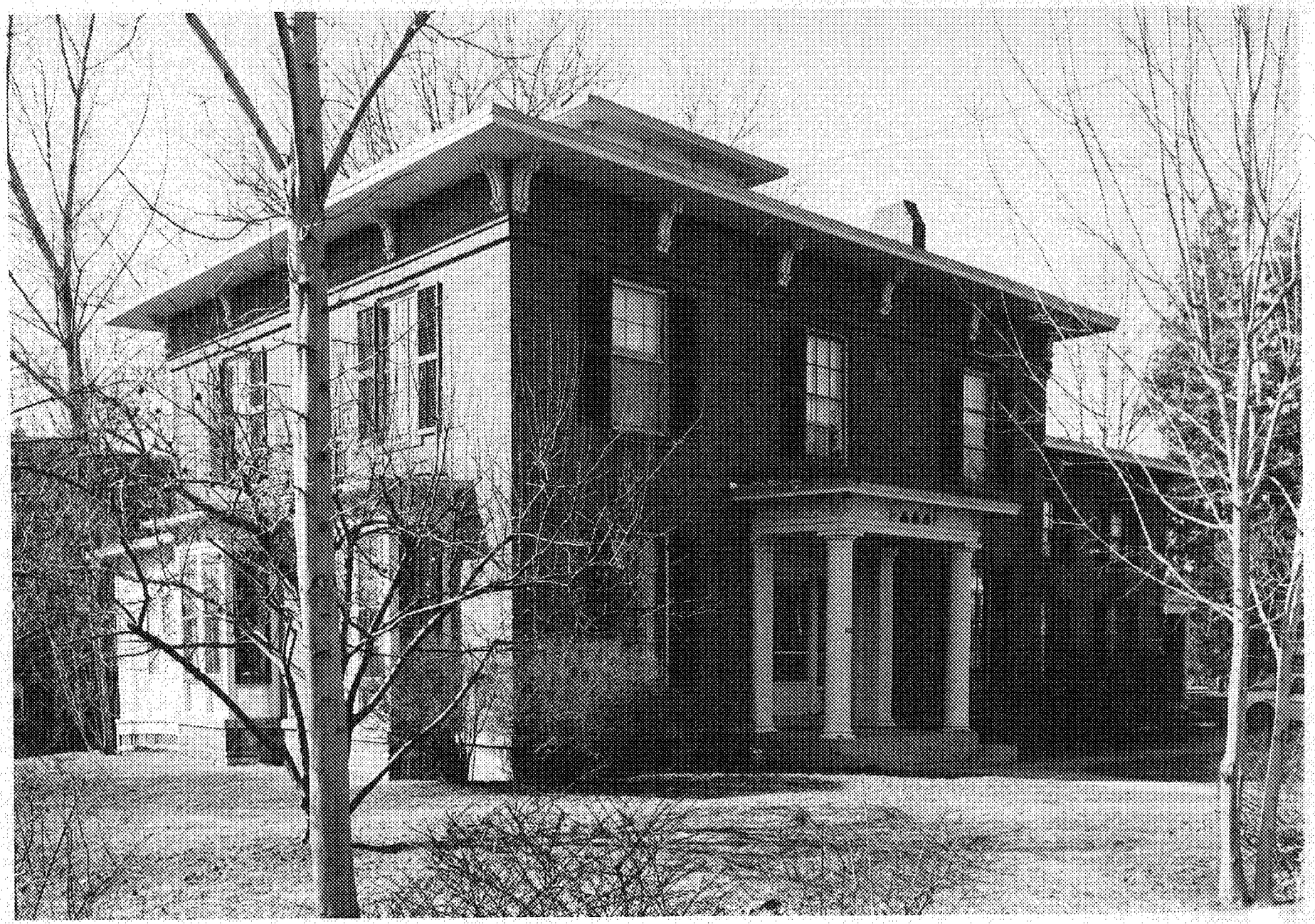

#116 NW

85-452

South Willard Street Historic District
Burlington, Vermont
Credit: Christine B. Lozner
Date: February, 1985
Negative Filed at Vermont Division
for Historic Preservation
Description: James W. Hickok Estate
#116; 143 South Willard Street
View Looking Northwest
Photograph #119

#117, 118,
119 NW

85-A-26

South Willard Street Historic District
Burlington, Vermont
Credit: Thomas D. Visser
Date: February, 1985
Negative Filed at Vermont Division
for Historic Preservation
Description: 129-125-121 South Willard
Street; #s 117, 118, 119
View Looking Northwest
Photograph #126

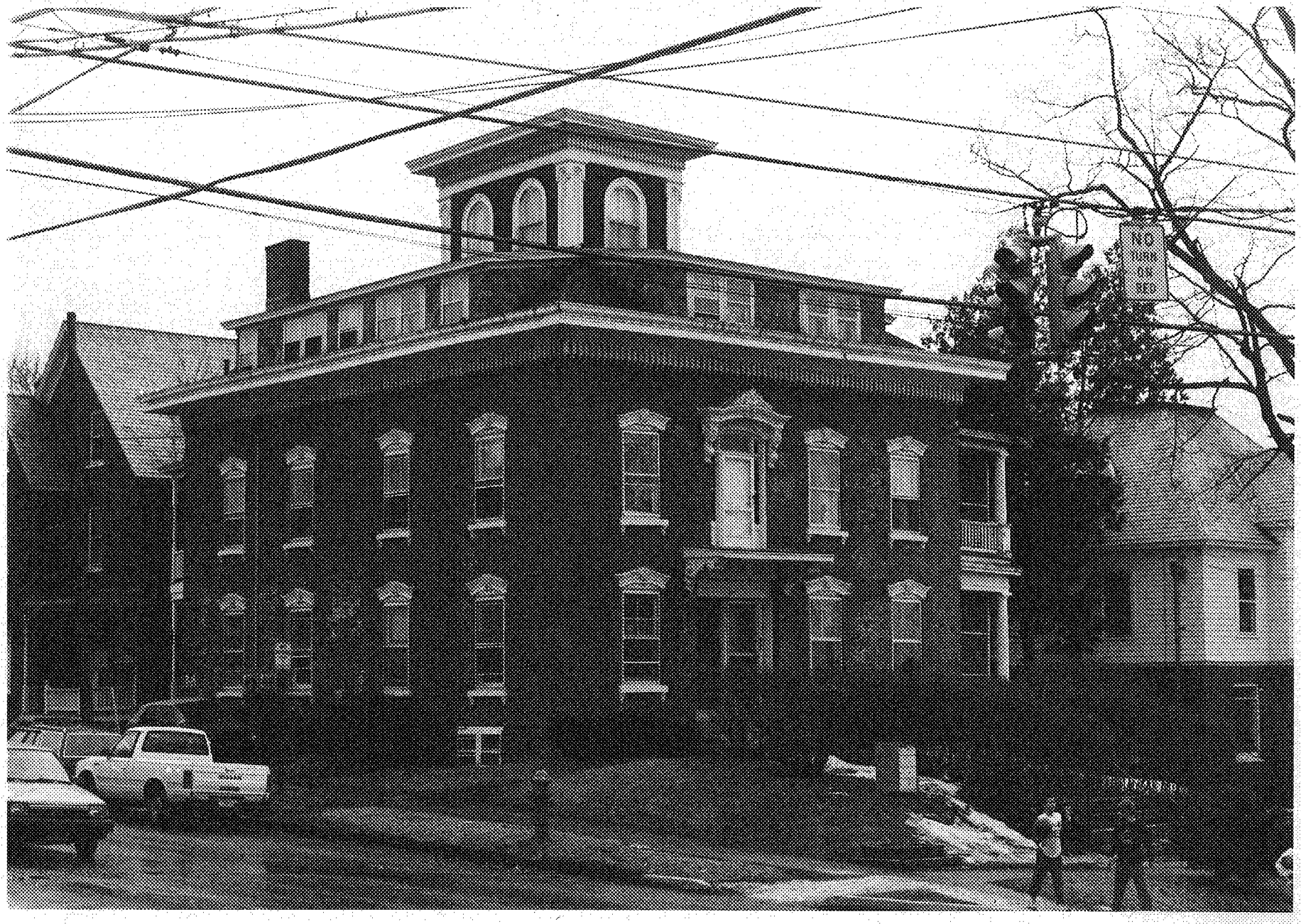

#120 SW

88A-24

South Willard Street Historic District
Burlington, Vermont
Credit: Ray Zirblis
Date: April, 1988
Negative Filed at Vermont Division
for Historic Preservation
Description: Steven Herrick House;
#120; 349 College Street
View Looking Southwest
Photograph #126

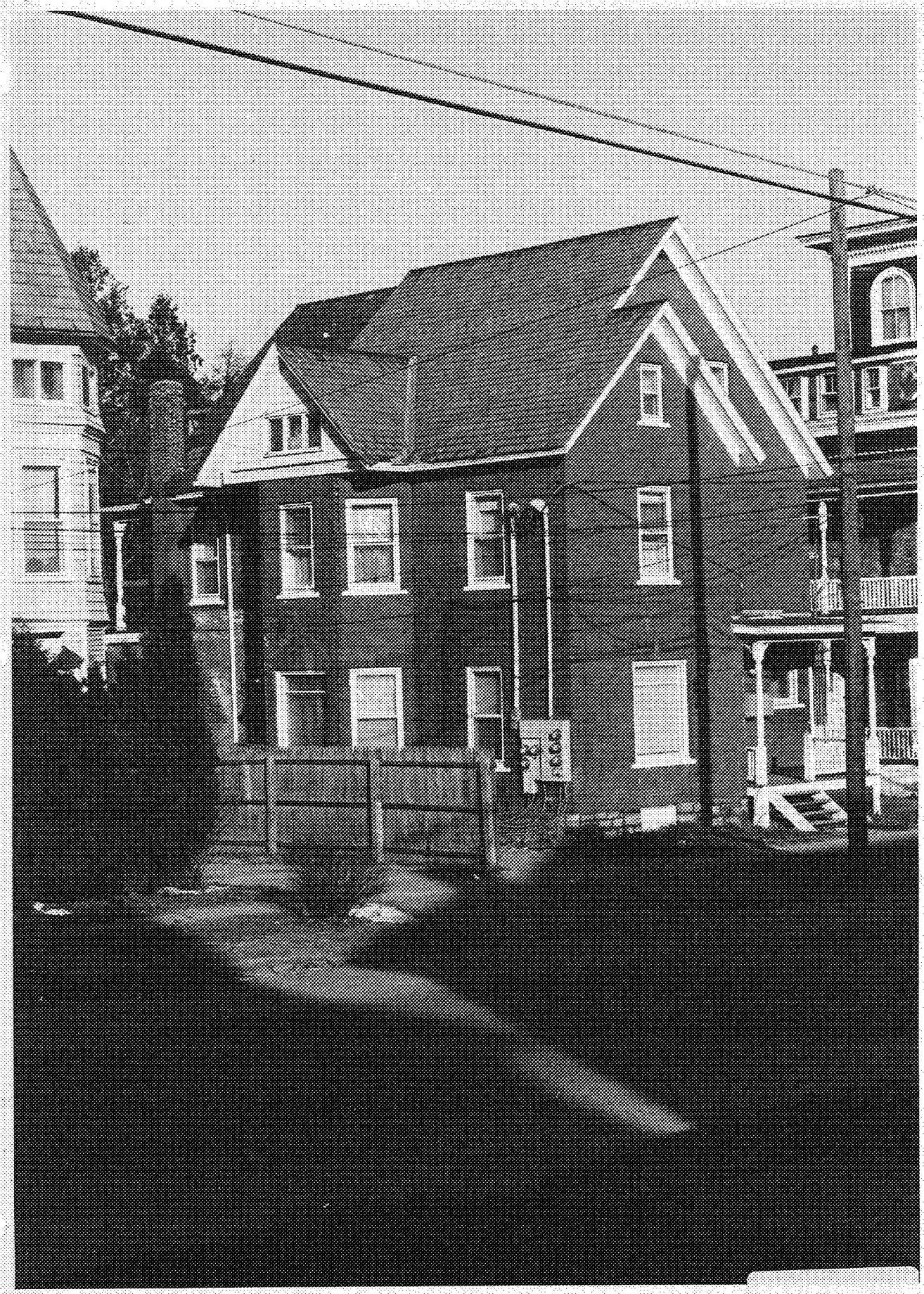

#121 N-NW

South Willard Street Historic District
Burlington, Vermont
Credit: Ray Zirblis
Date: February, 1985
Negative Filed at Vermont Division
for Historic Preservation
Description: 121 South Willard Street
#121; View Looking North-Northwest
Photograph #122

86-4-8

#122 W

RCA-25

South Willard Street Historic District
Burlington, Vermont
Credit: Peter Haller
Date: March, 1985
Negative Filed at Vermont Division
for Historic Preservation
Description: 91-93 South Willard Street
#122; View Looking West
Photograph #128

#123 N

85-A-104

South Willard Street Historic District
Burlington, Vermont
Credit: Terri Griffith
Date: April, 1985
Negative Filed at Vermont Division
for Historic Preservation
Description: 87-89 South Willard Street
#123; View Looking North
Photograph #129

#124 SW

85-A-51

South Willard Street Historic District
Burlington, Vermont
Credit: Meryl Oliver
Date: February, 1985
Negative Filed at Vermont Division
for Historic Preservation
Description: David Manson House; #124
79 South Willard Street
View Looking Southwest
Photograph #135

#125

85-A:2

South Willard Street Historic District
Burlington, Vermont
Credit: Christine B. Lozner
Date: February, 1985
Negative Filed at Vermont Division
for Historic Preservation
Description: Third Congregatinal
Parsonage; #125; 71 South Willard
Street
Photograph #136

#126 NW

88A-24

South Willard Street Historic District
Burlington, Vermont
Credit: Ray Zirblis
Date: April, 1988
Negative Filed at Vermont Division
for Historic Preservation
Description: 61 South Willard Street
#126; View Looking Northwest
Photograph #132

#127 SW

85A-26

South Willard Street Historic District
Burlington, Vermont
Credit: Thmas D. Visser
Date: February, 1985
Negative Filed at Vermont Division
for Historic Preservation
Description: Richard Spear House; #127
55 South Willard Street
View Looking Southwest
Photograph #128

#128 N-NW

85-A-98

South Willard Street Historic District
Burlington, Vermont
Credit: Ray Zirblis
Date: February, 1985
Negative Filed at Vermont Division
for Historic Preservation
Description: 45 South Willard Street
#128; View Looking North-Northwest
Photograph #124

#129 SW

85A-48

South Willard Street Historic District
Burlington, Vermont
Credit: Diane Conard
Date: February, 1985
Negative Filed at Vermont Division
for Historic Preservation
Description: J.S. Patrick Residence
#129; 41 South Willard Street
View Looking Southwest
Photograph #13G

#130 W

85-A-27

South Willard Street Historic District
Burlington, Vermont
Credit: Clare Lise Kelly
Date: February, 1985
Negative Filed at Vermont Division
for Historic Preservation
Description: 29-33 South Willard Street
#130; View Looking West
Photograph #131

#132 N

85-A-104

South Willard Street Historic District
Burlington, Vermont
Credit: Terri Griffith
Date: April, 1985
Negative Filed at Vermont Division
for Historic Preservation
Description: ~~19-21~~ South Willard Street
#132; View Looking North
Photograph #132

#133 SW

85-A-51

South Willard Street Historic District
Burlington, Vermont
Credit: Meryl Oliver
Date: February, 1985
Negative Filed at Vermont Division
for Historic Preservation
Description: Ed Revere Apartment
Building; #133; 17 South Willard
Street; View Looking Southwest
Photograph #138

A