Streetscape
#1 on R S

88-17-20

South Union Street Historic District
Burlington, Vermont
Credit: David Tansey
Date: March, 1988
Negative Filed at Vermont Division for
Historic Preservation
Description: Streetscape (on right #1)
View Looking South
Photograph #1

Streetscape
#13 on L S

84-78

South Union Street Historic District
Burlington, Vermont
Credit: Lauren H. Murphy
Date: February, 1984
Negative Filed at Vermont Division for
Historic Preservation
Description: South Union Street
Streetscape; View Looking South
Photograph #2 (#13 ON LEFT)

Streetscape
#31 on L

84-A-115

South Union Street Historic District
Burlington, Vermont
Credit: Lauren Murphy
Date: March, 1984
Negative Filed at Vermont Division for
Historic Preservation
Description: Kingsland Terrace
Streetscape (#31 ON LEFT)
Photograph #3

Streetscape
#42 on L NE

South Union Street Historic District
Burlington, Vermont
Credit: Steven Engelhart
Date: February, 1984
Negative Filed at Vermont Division for
Historic Preservation
Description: South Union Street
Streetscape; View Looking Northeast
Photograph #4 (#42 ON LEFT)

84-74

Streetscape
#47 on R NE

84-77

South Union Street Historic District
Burlington, Vermont
Credit: Steven Engelhart
Date: February, 1984
Negative Filed at Vermont Division for
Historic Preservation
Description: South Union Street
Streetscape; View Looking Northeast
Photograph #5 (#47 ON RIGHT)

Streetscape
#47 on L NE

84-74

South Union Street Historic District
Burlington, Vermont
Credit: Steven Engelhart
Date: February, 1984
Negative Filed at Vermont Division for
Historic Preservation
Description: Cliff Street Streetscape
View Looking Northeast (#47 on LEFT)
Photograph #6

Streetscape
#66 on L NE

South Union Street Historic District
Burlington, Vermont
Credit: Michele Plourde
Date: February, 1984
Negative Filed at Vermont Division for
Historic Preservation
Description: Bayview Street Streetscape
View Looking Northeast (#66 ON LEFT)
Photograph #7

84-75

Streetscape
#69 on R NW

South Union Street Historic District
Burlington, Vermont
Credit: Michele Plourde
Date: February, 1984
Negative Filed at Vermont Division for
Historic Preservation
Description: Bayview Street Streetscape
View Looking Northwest (#69 on RIGHT)
Photograph #8

84-75

streetscape
#69 on L NW

84-75

South Union Street Historic District
Burlington, Vermont
Credit: Michele Plourde
Date: February, 1984
Negative Filed at Vermont Division for
Historic Preservation
Description: Bayview Street Streetscape
View Looking Northwest (#69 on LEFT)
Photograph #9

Streetscape
#79 on R SE

84-75

South Union Street Historic District
Burlington, Vermont
Credit: Michele Plourde
Date: February, 1984
Negative Filed at Vermont Division for
Historic Preservation
Description: Bayview Street Streetscape
View Looking Southeast (#79 ON RIGHT)
Photograph #10

Streetscape
#73 on L

South Union Street Historic District
Burlington, Vermont
Credit: Michele Plourde
Date: February, 1984
Negative Filed at Vermont Division for Historic Preservation
Description: Bayview Street Streetscape View Looking Southwest (#73 on LEFT)
Photograph #11

81-7548

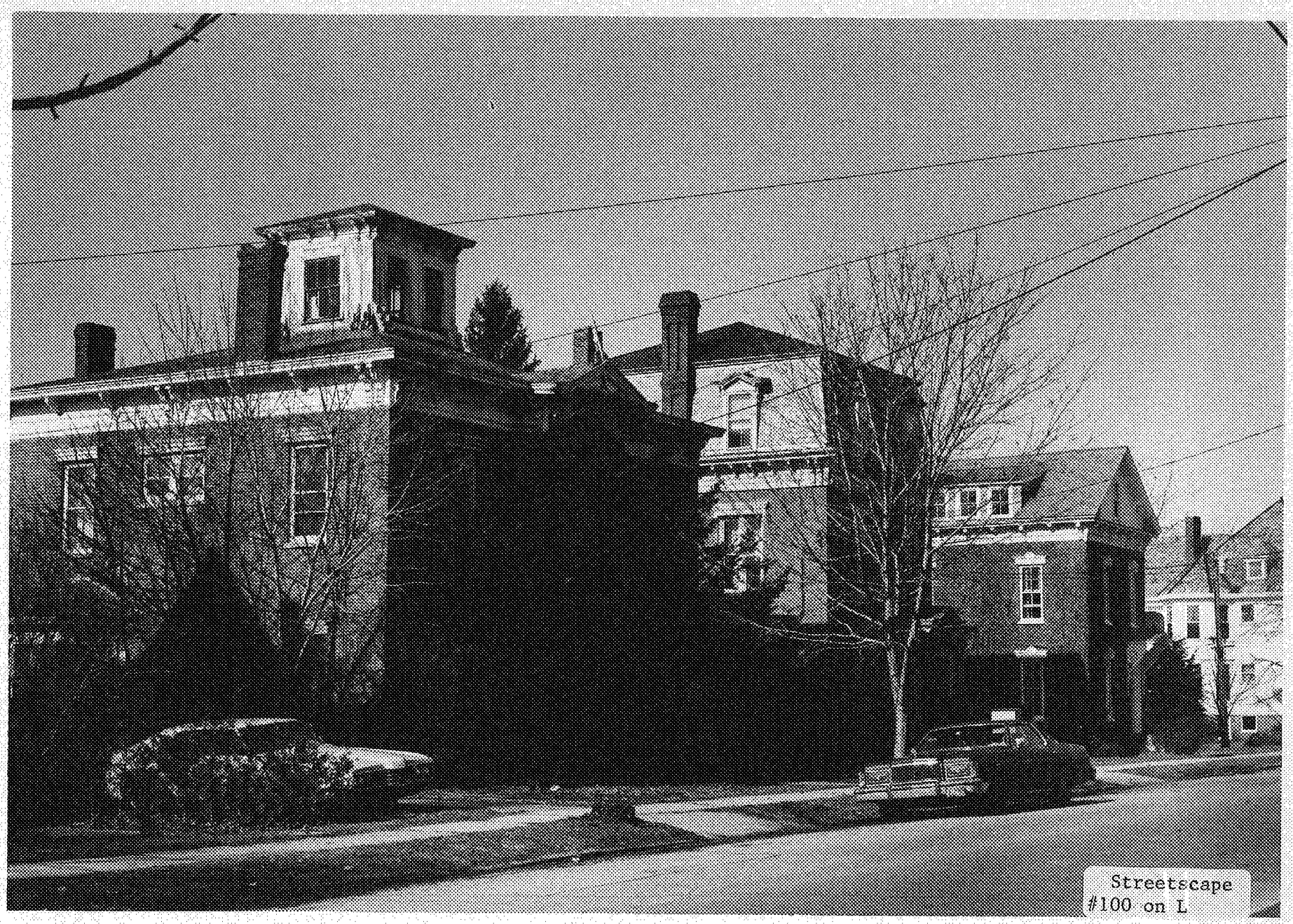

Streetscape
#100 on L

South Union Street Historic District
Burlington, Vermont
Credit: Clare Sheppard
Date: February, 1984
Negative Filed at Vermont Division for
Historic Preservation
Description: South Union Street
Streetscape (#100 ON LEFT)
Photograph #12

84-77

Streetscape
#103 on L SE

84-72

South Union Street Historic District
Burlington, Vermont
Credit: Lisa Schaeffer
Date: February, 1984
Negative Filed at Vermont Division for
Historic Preservation
Description: South Union Street
Streetscape; View Looking Southeast
Photograph #13 (#103 ON LEFT)

Streetscape
#107 on L SE

84-72

South Union Street Historic District
Burlington, Vermont
Credit: Lisa Schauffer
Date: February, 1984
Negative Filed at Vermont Division for
Historic Preservation
Description: South Union Street
Streetscape; View Looking Southeast
Photograph #1 (#107 ON LEFT)

#1 W

South Union Street Historic District
Burlington, Vermont
Credit: Lauren H. Murphy
Date: February, 1984
Negative Filed at Vermont Division for
Historic Preservation
Description: T. Bigelow House,
153 South Union #1; View Looking West
Photograph #15

84-A-16

#2 W

South Union Street Historic District
Burlington, Vermont
Credit: Lauren H. Murphy
Date: February, 1984
Negative Filed at Vermont Division for
Historic Preservation
Description: 157-159 South Union
Street #2; View Looking West
Photograph #16

84-76

#3&3A W

84-76

South Union Street Historic District
Burlington, Vermont
Credit: Lauren H. Murhpy
Date: February, 1984
Negative Filed at Vermont Division for
Historic Preservation
Description: Oliver Eastman House, 163
South Union Street #3 and #3A
View Looking West
Photograph #17

#4 W

84-76

South Union Street Historic District
Burlington, Vermont
Credit: Lauren H. Murphy
Date: February, 1984
Negative Filed at Vermont Division for
Historic Preservation
Description: Kelley Apartments, 167-171
167-171 South Union Street #4
View Looking West
Photograph #18

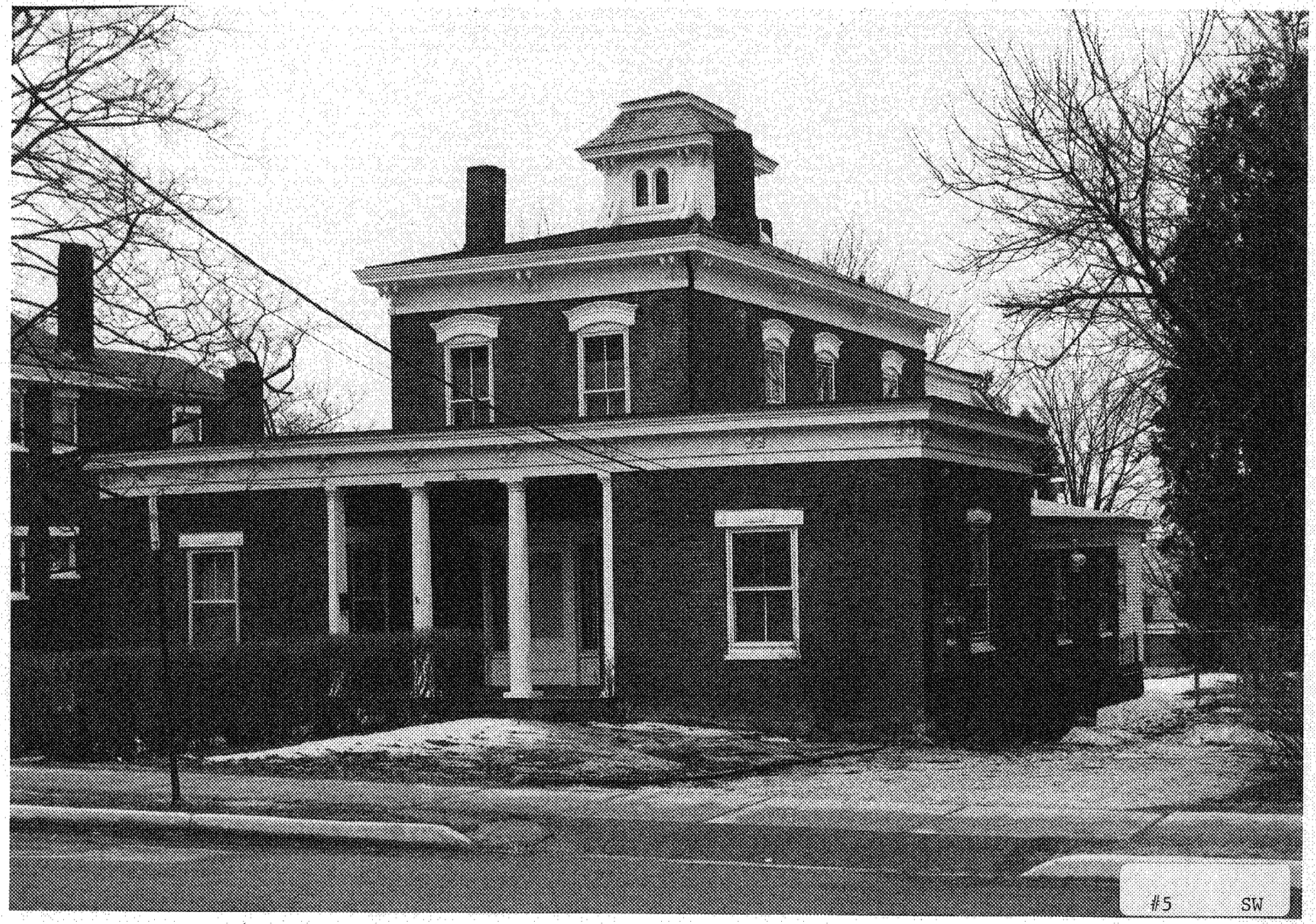
#5 SW

South Union Street Historic District
Burlington, Vermont
Credit: David Tansey
Date: March, 1988
Negative Filed at Vermont Division for
Historic Preservation
Description: John Saxe House,
175-177 South Union Street #5,
View Looking Southweest
Photograph #19

#6
W

South Union Street Historic District
Burlington, Vermont
Credit: Lauren H. Murphy
Date: February, 1984
Negative Filed at Vermont Division for
Historic Preservation
Description: E.R. Hand House, 181 South
Union Street #6, View Looking West
Photograph #20

84-76

#7 E

84-76

South Union Street Historic District
Burlington, Vermont
Credit: Lauren H. Murphy
Date: February, 1984
Negative Filed at Vermont Division for
Historic Preservation
Description: J.H. Lane House, 192 South
Union Street #7, View Looking East
Photograph #21

#8 E

84-76

South Union Street Historic District
Burlington, Vermont
Credit: Lauren H. Murphy
Date: February, 1984
Negative Filed at Vermont Division for
Historic Preservation
Description: E.W. Burritt House,
196 South Union Street #8;
View Looking East
Photograph #22

#9 E

South Union Street Historic District
Burlington, Vermont
Credit: Lauren H. Murphy
Date: February, 1984
Negative Filed at Vermont Division for
Historic Preservation
Description: A.E. Richardson House,
202-204 South Union Street #9,
View Looking East
Photograph #23

84-76

#10 E

South Union Street Historic District
Burlington, Vermont
Credit: Lauren H. Murphy
Date: February, 1984
Negative Filed at Vermont Division for
Historic Preservation
Description: 210 South Union Stret #10
View Looking East
Photograph #24

84-76

#10A E

84-76

South Union Street Historic District
Burlington, Vermont
Credit: Laurenn H. Murphy
Date: February, 1984
Negative Filed at Vermont Division for
Historic Preservation
Description: Garage #10A;
View Looking East
Photograph #25

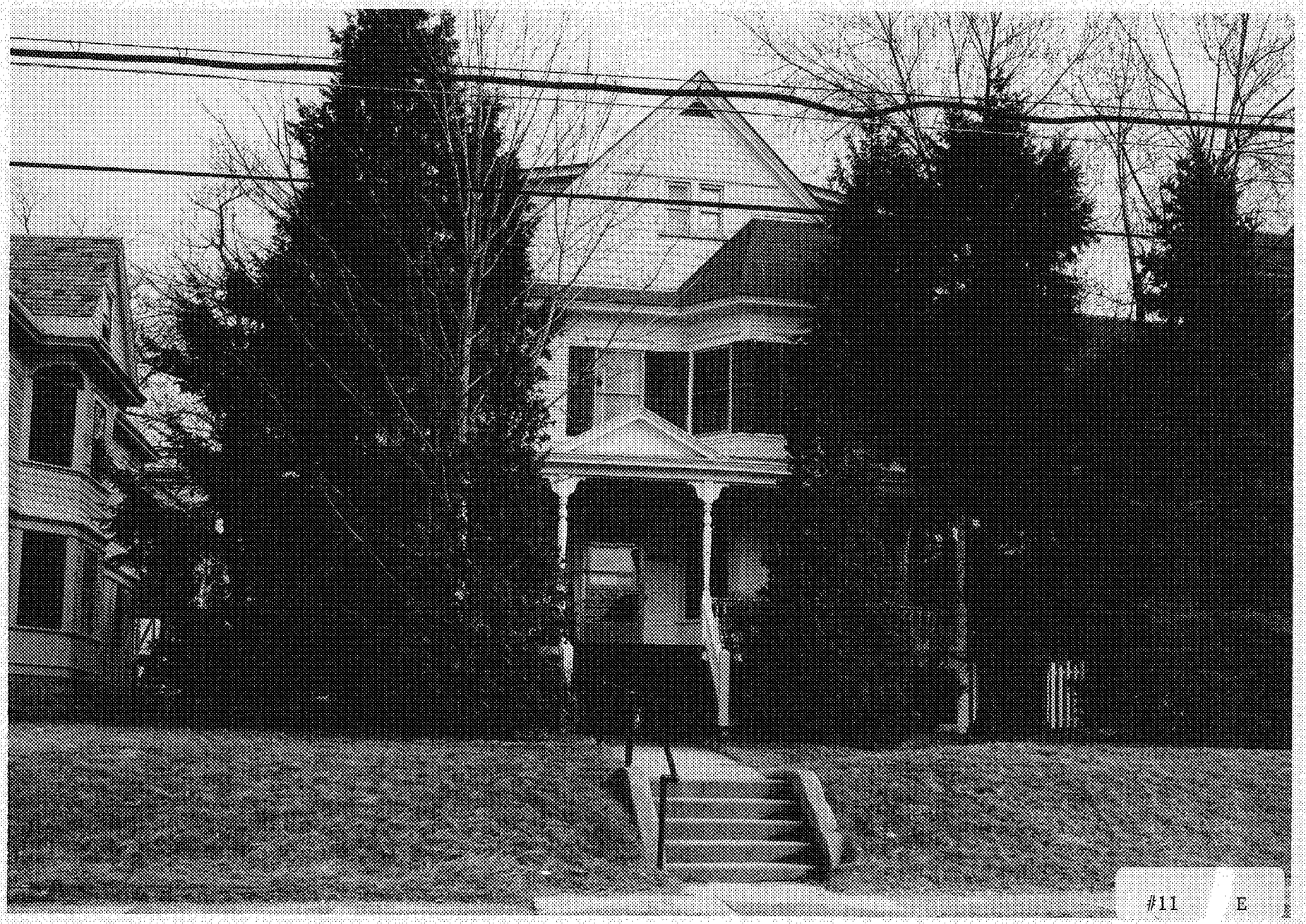

#11 E

84-76

South Union Street Historic District
Burlington, Vermont
Credit: Lauren H. Murphy
Date: February, 1984
Negative Filed at Vermont Division for
Historic Preservation
Description: 216 South Union Street #11
View Looking East
Photograph #26

#12 E

South Union Street Historic District
Burlington, Vermont
Credit: Lauren H. Murphy
Date: February, 1984
Negative Filed at Vermont Division for
Historic Preservation
Description: 222 South Union Street #12
View Looking East
Photograph #27

84-76

#13 E

South Union Street Historic District
Burlington, Vermont
Credit: Craig S. Adams
Date: February, 1984
Negative Filed at Vermont Division for
Historic Preservation
Description: Albert L. Catlin House,
230 South Union Street #13,
View Looking East
Photograph #28

84-A-71

#14 E

84-A-71

South Union Street Historic District
Burlington, Vermont
Credit: Craig S. Adams
Date: February, 1984
Negative Filed at Vermont Division for
Historic Preservation
Description: Fred Johonott House,
236 South Union Street #14
View Looking East
Photograph #29

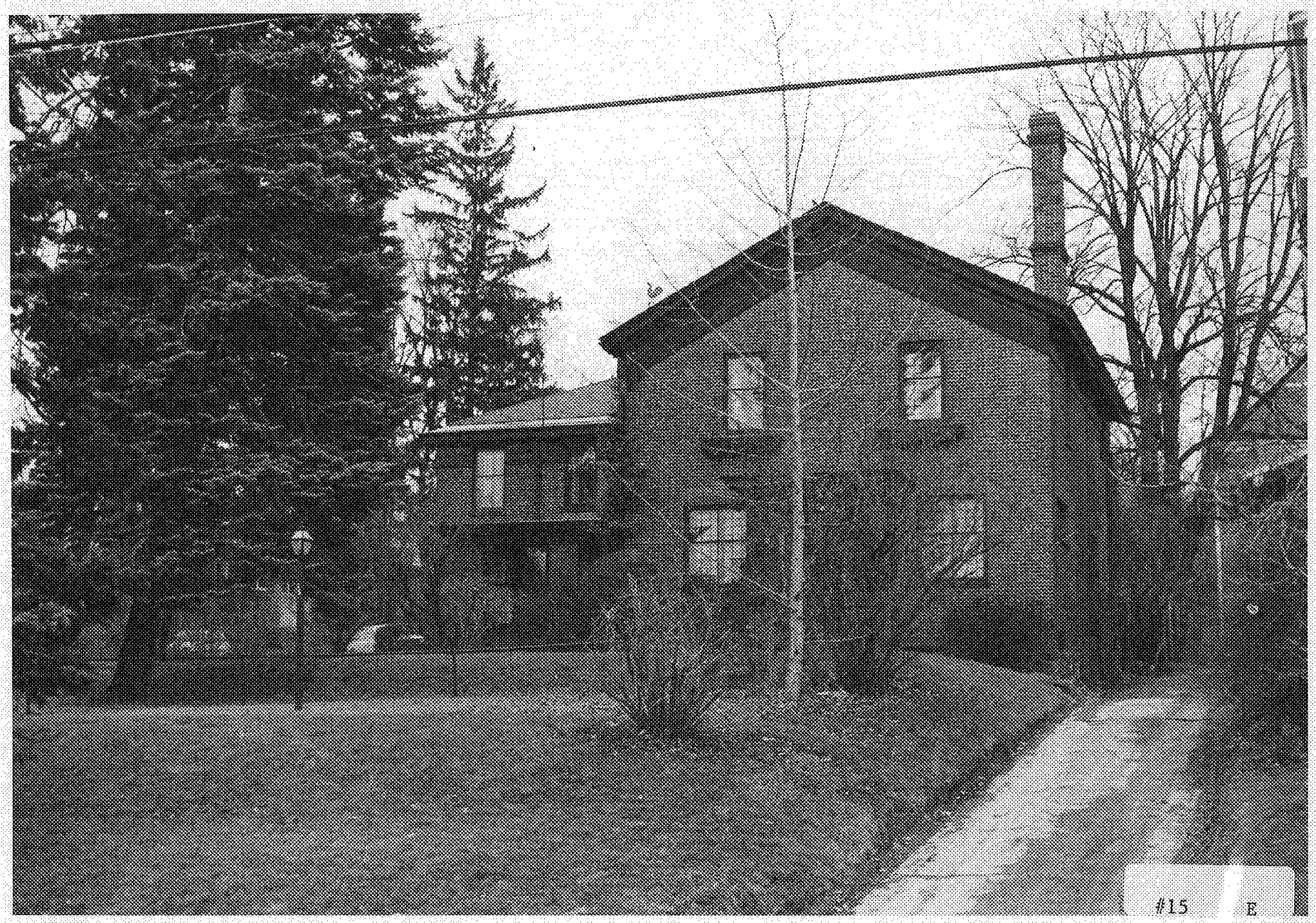
#15
E

84-A-71

South Union Street Historic District
Burlington, Vermont
Credit: Craig S. Adams
Date: February, 1984
Negative Filed at Vermont Division for
Historic Preservation
Description: Catlins Carriage House #15
View Looking East
Photograph #30

#16 E

84-A-71

South Union Street Historic District
Burlington, Vermont
Credit: Craig S. Adams
Date: February, 1984
Negative Filed at Vermont Division for
Historic Preservation
Description: G.A. Pope House #16
View Looking East
Photograph #31

#16A NW

South Union Street Historic District
Burlington, Vermont
Credit: Lauren H. Murphy
Date: March, 1984
Negative Filed at Vermont Division for
Historic Preservation
Description: #16A; View Looking
Northwest
Photograph #32

84-A-115

#17&17A E

South Union Street Historic District
Burlington, Vermont
Credit: Craig S. Adams
Date: February, 1984
Negative Filed at Vermont Division for
Historic Preservation
Description: William Greenleaf House
#17 & #17A; View Looking East
Photograph #33

84-A-71

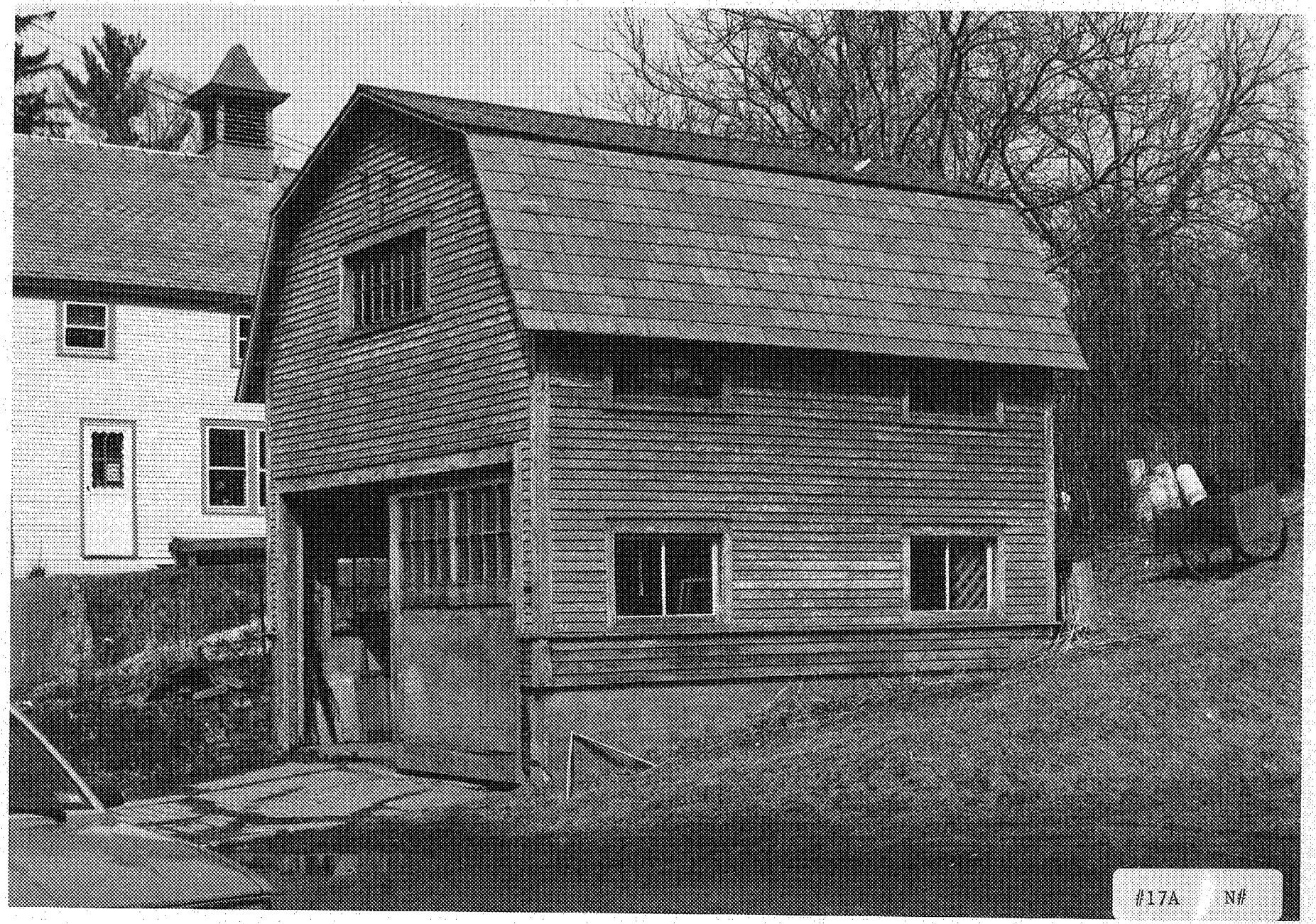
#17A N#

PF-A-20

South Union Street Historic District
Burlington, Vermont
Credit: David Tansey
Date: March, 1988
Negative Filed at Vermont Division for
Historic Preservation
Description: 254 South Union Street
17A; View Looking Northeast
Photograph #34

#18 E

84-A-71

South Union Street Historic District
Burlington, Vermont
Credit: Craig S. Adams
Date: February, 1984
Negative Filed at Vermont Division for
Historic Preservation
Description: J.B. Henderson House #18
View Looking East
Photograph #35

#19 E

South Union Street Historic District
Burlington, Vermont
Credit: Craig S. Adams
Date: February, 1984
Negative Filed at Vermont Division for
Historic Preservation
Description: J.W. McGeary House #19
View Looking East
Photograph #36

84-A-71

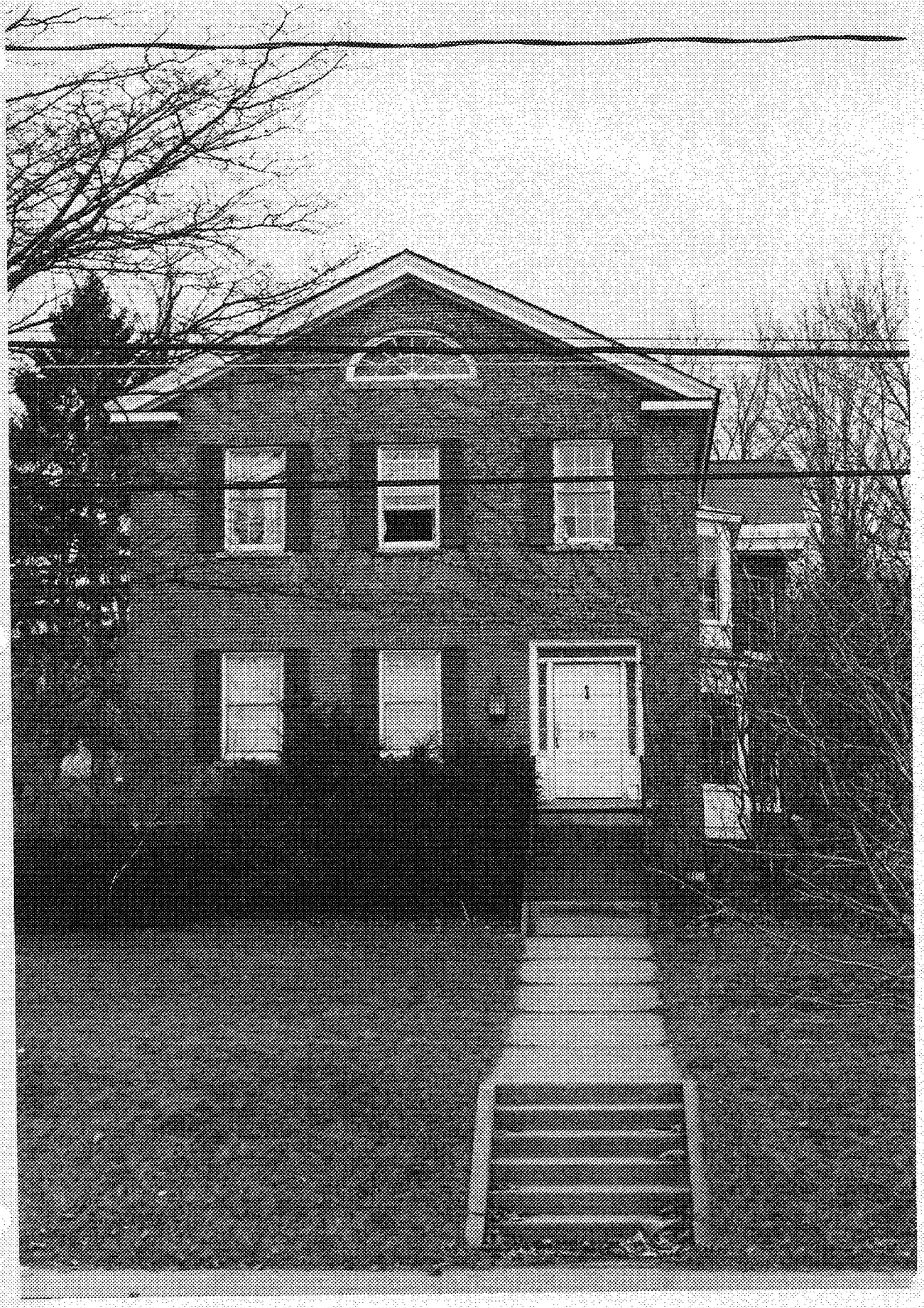

#20 E

8/4-71

South Union Street Historic District
Burlington, Vermont
Credit: Craig S. Adams
Date: February, 1984
Negative Filed at Vermont Division for
Historic Preservation
Description: Moody House, 276 South
Union Street #20; View Looking East
Photograph #37

#21 E

84-A-71

South Union Street Historic District
Burlington, Vermont
Credit: Craig S. Adams
Date: February, 1984
Negative Filed at Vermont Division for
Historic Preservation
Description: C.B. Wetherby House #21
View Looking East
Photograph #38

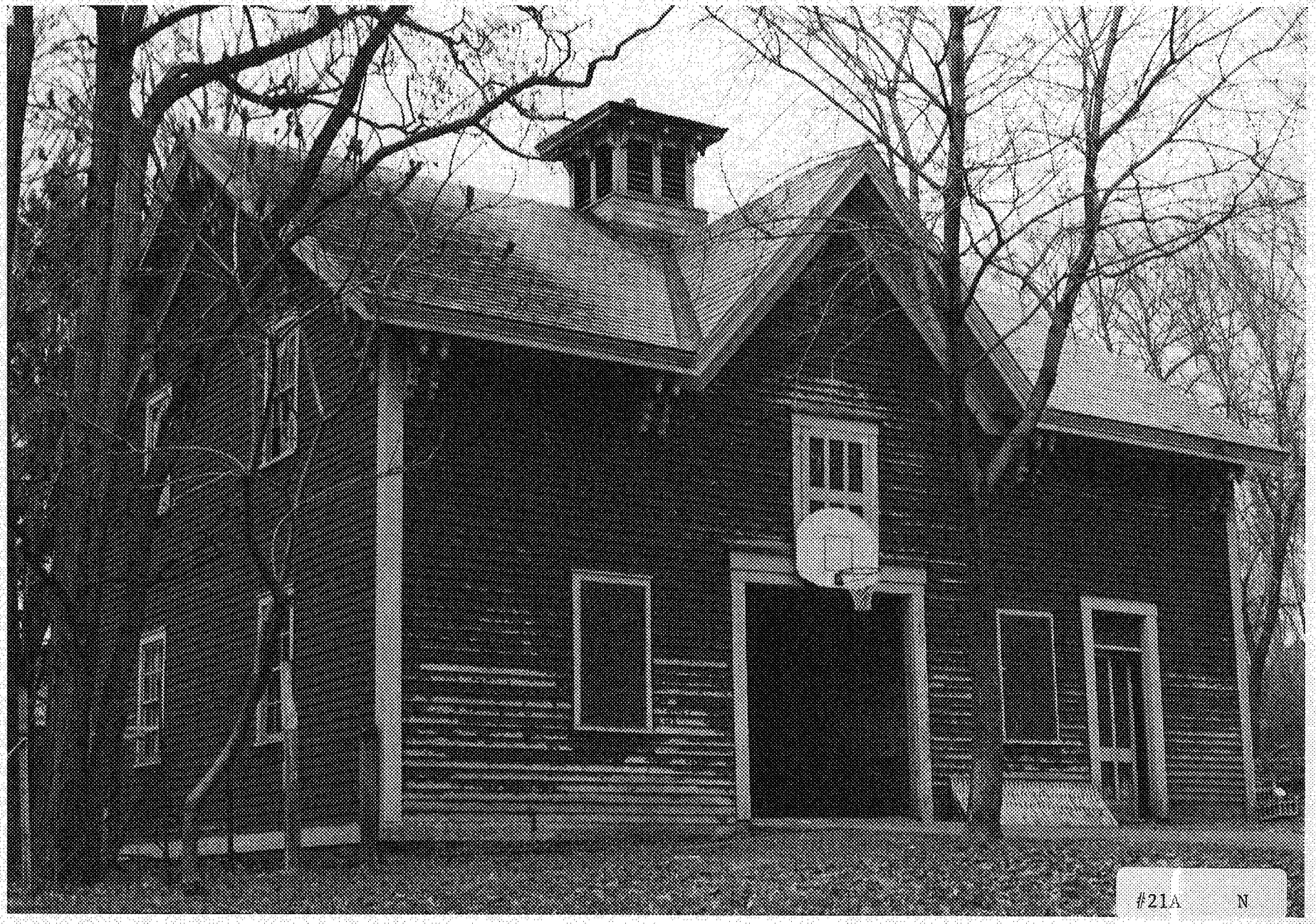

#21A N

84F.91

South Union Street Historic District
Burlington, Vermont
Credit: Craig S. Adams
Date: February, 1984
Negative Filed at Vermont Division for
Historic Preservation
Description: #21A; View Looking North
Photograph #39

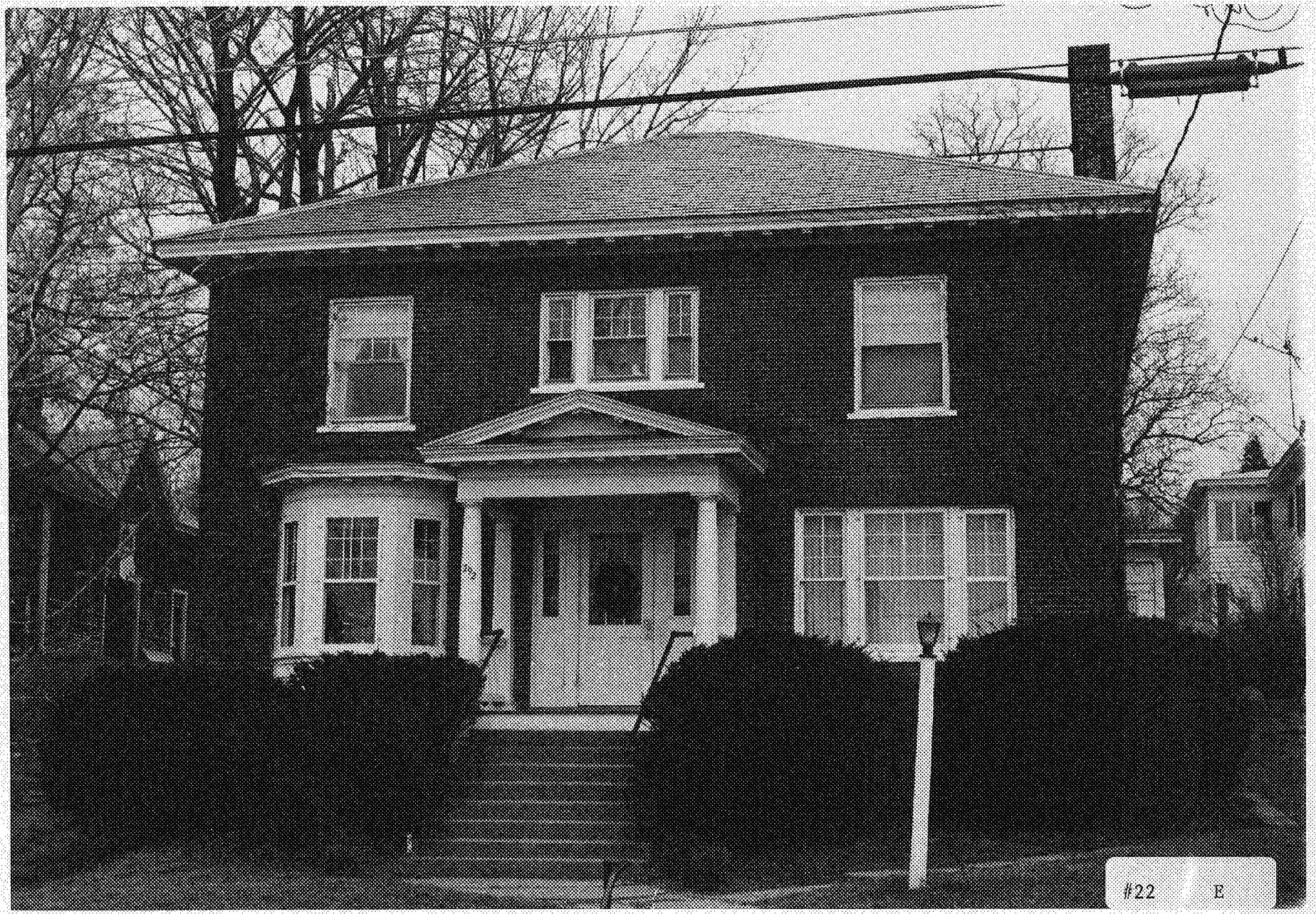
#22 E

South Union Street Historic District
Burlington, Vermont
Credit: Craig S. Adams
Date: February, 1984
Negative Filed at Vermont Division for
Historic Preservation
Description: Howard Shufelt House,
292 South Union Street #22
View Looking East
Photograph #40

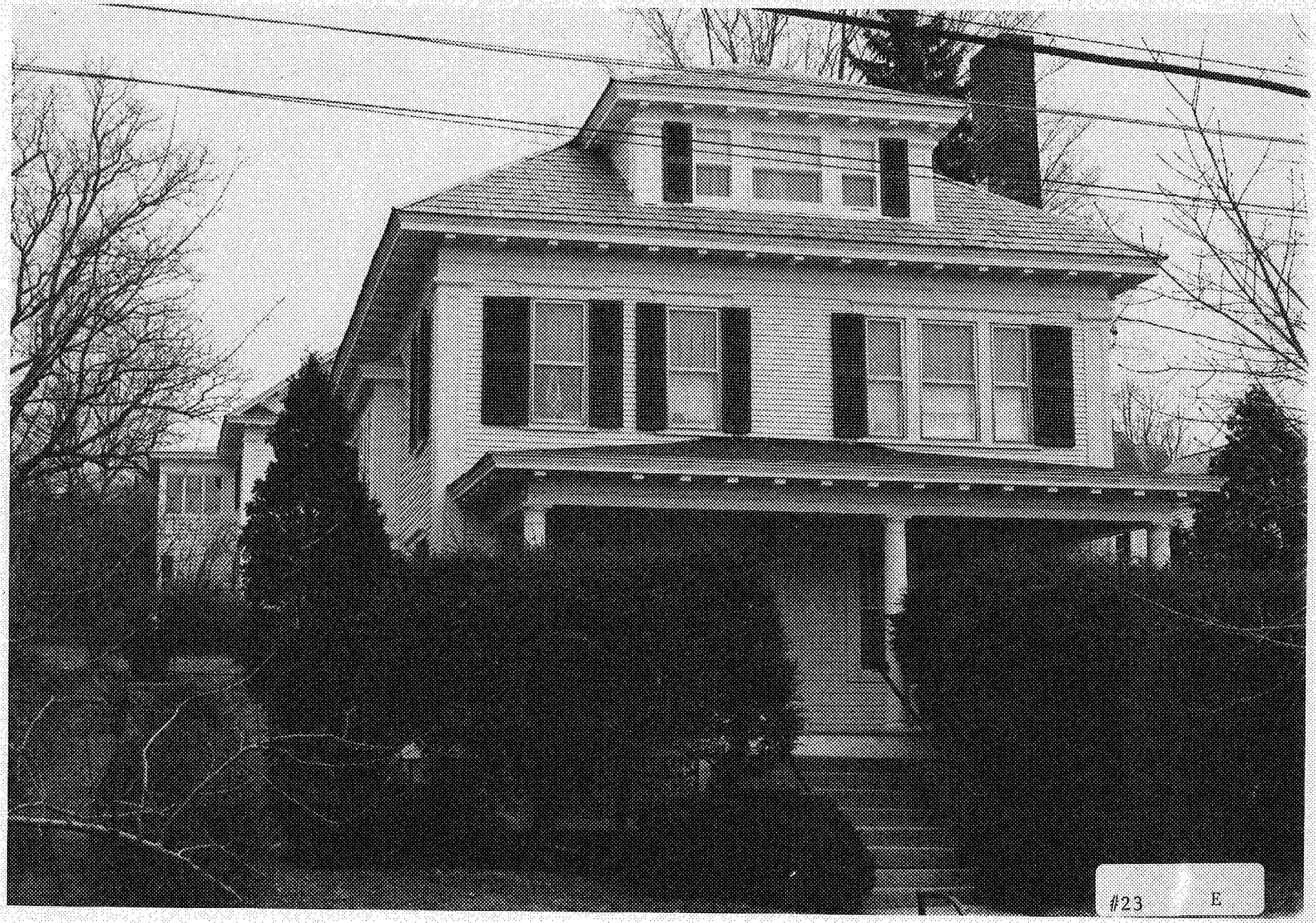
#23 E

South Union Street Historic District
Burlington, Vermont
Credit: Craig S. Adams
Date: February, 1984
Negative Filed at Vermont Division for
Historic Preservation
Description: 300 South Union Street #23
View Looking East
Photograph #41

84A-71

#24 NW

84A-114

South Union Street Historic District
Burlington, Vermont
Credit: Anne Herman
Date: March, 1984
Negative Filed at Vermont Division for
Historic Preservation
Description: 14 Kingsland Terrace #24
View Looking Northwest
Photograph #42

#25 NW

84-A-114

South Union Street Historic District
Burlington, Vermont
Credit: Anne Herman
Date: March, 1984
Negative Filed at Vermont Division for
Historic Preservation
Description: 22 Kingsland Terrace #25
View Looking Northwest
Photograph #43

#25
NE

CD-II-20

South Union Street Historic District
Burlington, Vermont
Credit: David Tansey
Date: March, 1988
Negative Filed at Vermont Division for
Historic Preservation
Description: 28 Kingsland Terrace #26
View Looking Northeast
Photograph #44

#27 NE

South Union Street Historic District
Burlington, Vermont
Credit: Anne Herman
Date: March, 1984
Negative Filed at Vermont Division for
Historic Preservation
Description: O. Prentiss House,
32 Kingsland Terrace #27;
View Looking Northeast
Photograph #45

84A-114

#28 N

84-114

South Union Street Historic District
Burlington, Vermont
Credit: Anne Herman
Date: March, 1984
Negative Filed at Vermont Division for
Historic Preservation
Description: B.J. Boynton House,
40 Kingsland Terrace #28;
View Looking North
Photograph #46

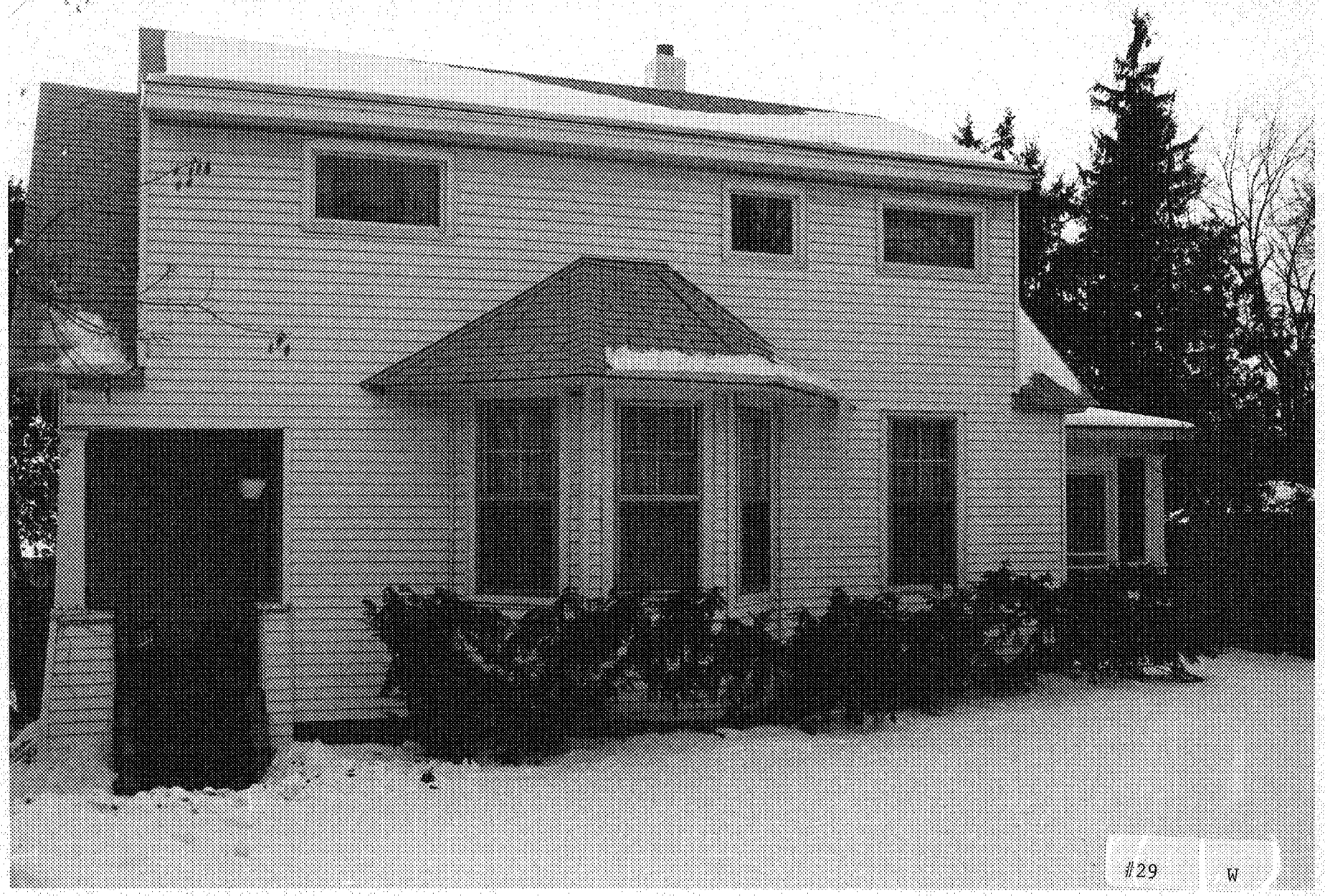
#29
W

84A-115

South Union Street Historic District
Burlington, Vermont
Credit: Lauren Murphy
Date: March, 1984
Negative Filed at Vermont Division for
Historic Preservation
Description: 50 Kingsland Terrace #29
View Looking West
Photograph #47

#30 S

South Union Street Historic District
Burlington, Vermont
Credit: Anne Herman
Date: March, 1984
Negative Filed at Vermont Division for
Historic Preservation
Description: Harold Slocum House,
41 Kingsland Terrace #30;
View Looking South
Photograph #48

31
SE

South Union Street Historic District
Burlington, Vermont
Credit: Anne Herman
Date: March, 1984
Negative Filed at Vermont Division for Historic Preservation
Description: Hunter House, 35 Kingsland Terrace #31; View Looking Southeast
Photograph #49

84A-114

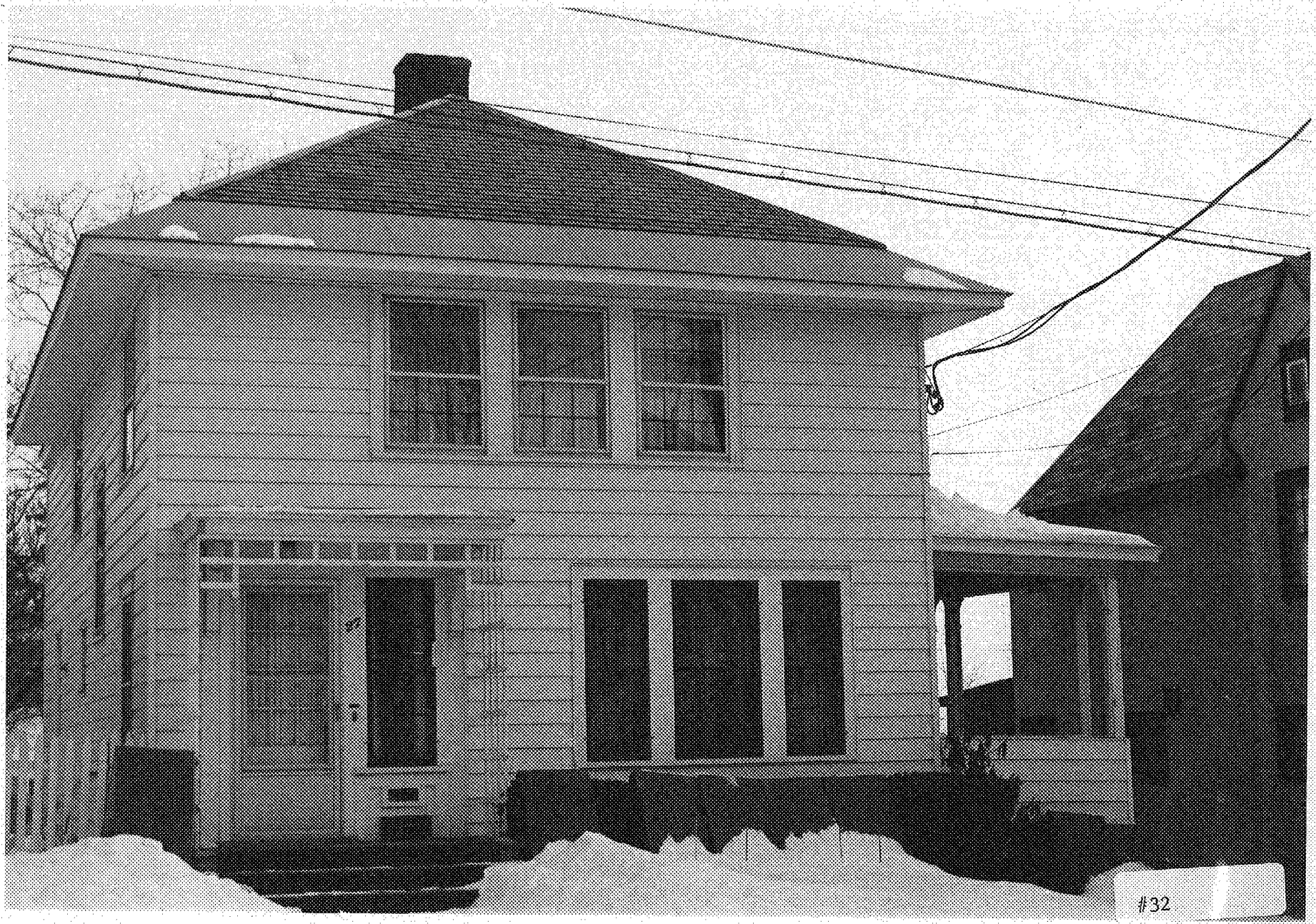
#32

84-A-114

South Union Street Historic District
Burlington, Vermont
Credit: Anne Herman
Date: March, 1984
Negative Filed at Vermont Division for
Historic Preservation
Description: N.D. Bissonette House,
27 Kingsland Terrace #32
Photograph #50

#33 SW

84-A-115

South Union Street Historic District
Burlington, Vermont
Credit: Lauren Murphy
Date: March, 1984
Negative Filed at Vermont Division for
Historic Preservation
Description: 23 Kingsland Terrace #33
View Looking Southwest
Photograph #51

#34

South Union Street Historic District
Burlington, Vermont
Credit: Anne Herman
Date: March, 1984
Negative Filed at Vermont Division for
Historic Preservation
Description: Dr. Whitney House,
19 Kingsland Terrace #34
Photograph #52

84.A.114

#35
E

South Union Street Historic District
Burlington, Vermont
Credit: Craig S. Adams
Date: February, 1984
Negative Filed at Vermont Division for
Historic Preservation
Description: Dr. Partridge House
36 South Union Street #35;
View Looking East
Photograph #53

84-A-71

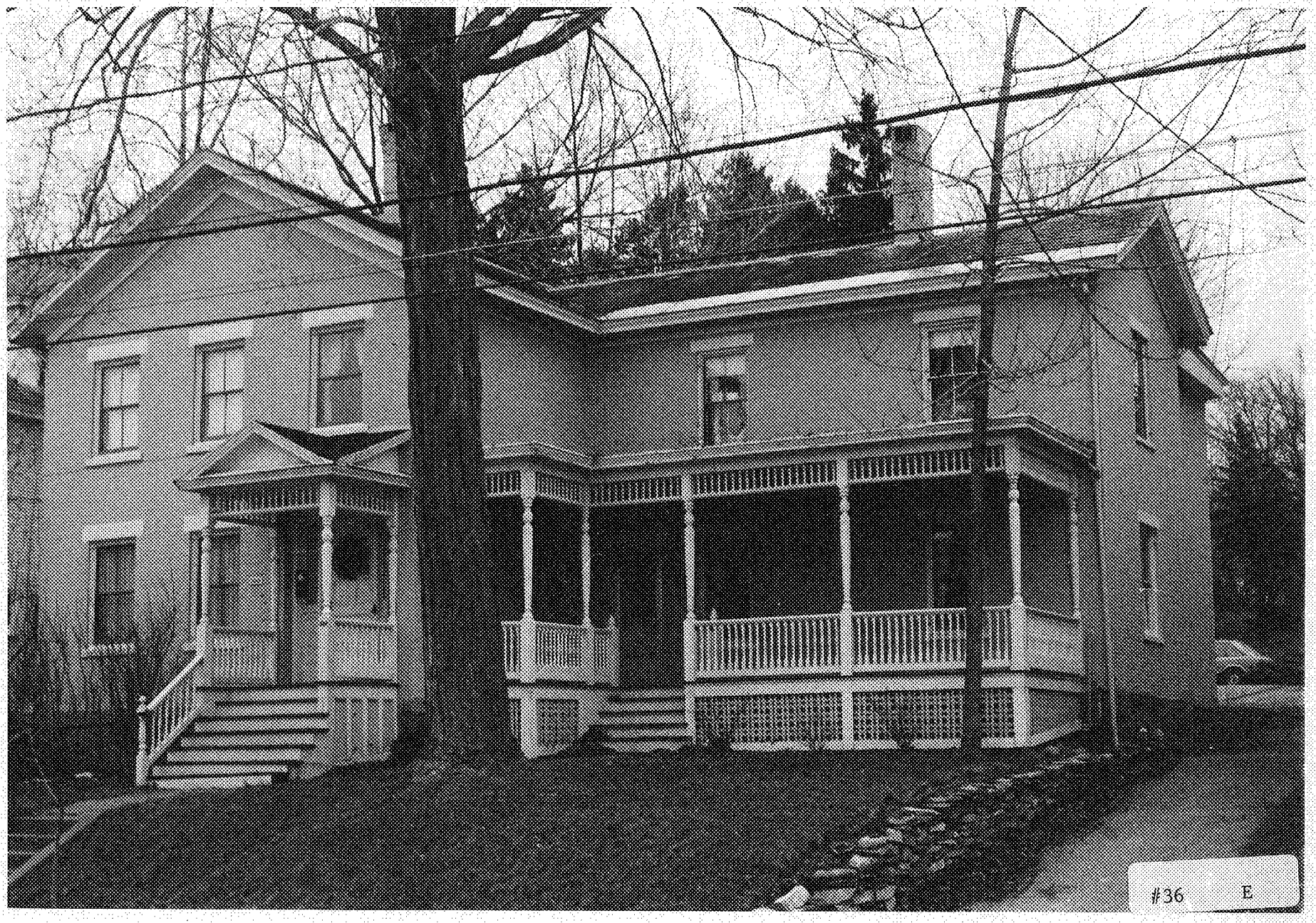
#36 E

84-A-71

South Union Street Historic District
Burlington, Vermont
Credit: Craig S. Adams
Date: February, 1984
Negative Filed at Vermont Division for
Historic Preservation
Description: Powell House, 316 South
Union Street #36; View Looking East
Photograph #54

#37 E

84-A-71

South Union Street Historic District
Burlington, Vermont
Credit: Craig S. Adams
Date: February, 1984
Negative Filed at Vermont Division for
Historic Preservation
Description: Captain Grey House,
324 South Union Street #37;
View looking East
Photograph #55

#38 E

South Union Street Historic District
Burlington, Vermont
Credit: Craig S. Adams
Date: February, 1984
Negative Filed at Vermont Division for Historic Preservation
Description: Paul Kelley House, 334 South Union Street #38; View Looking East
Photograph #56

84-VT-71

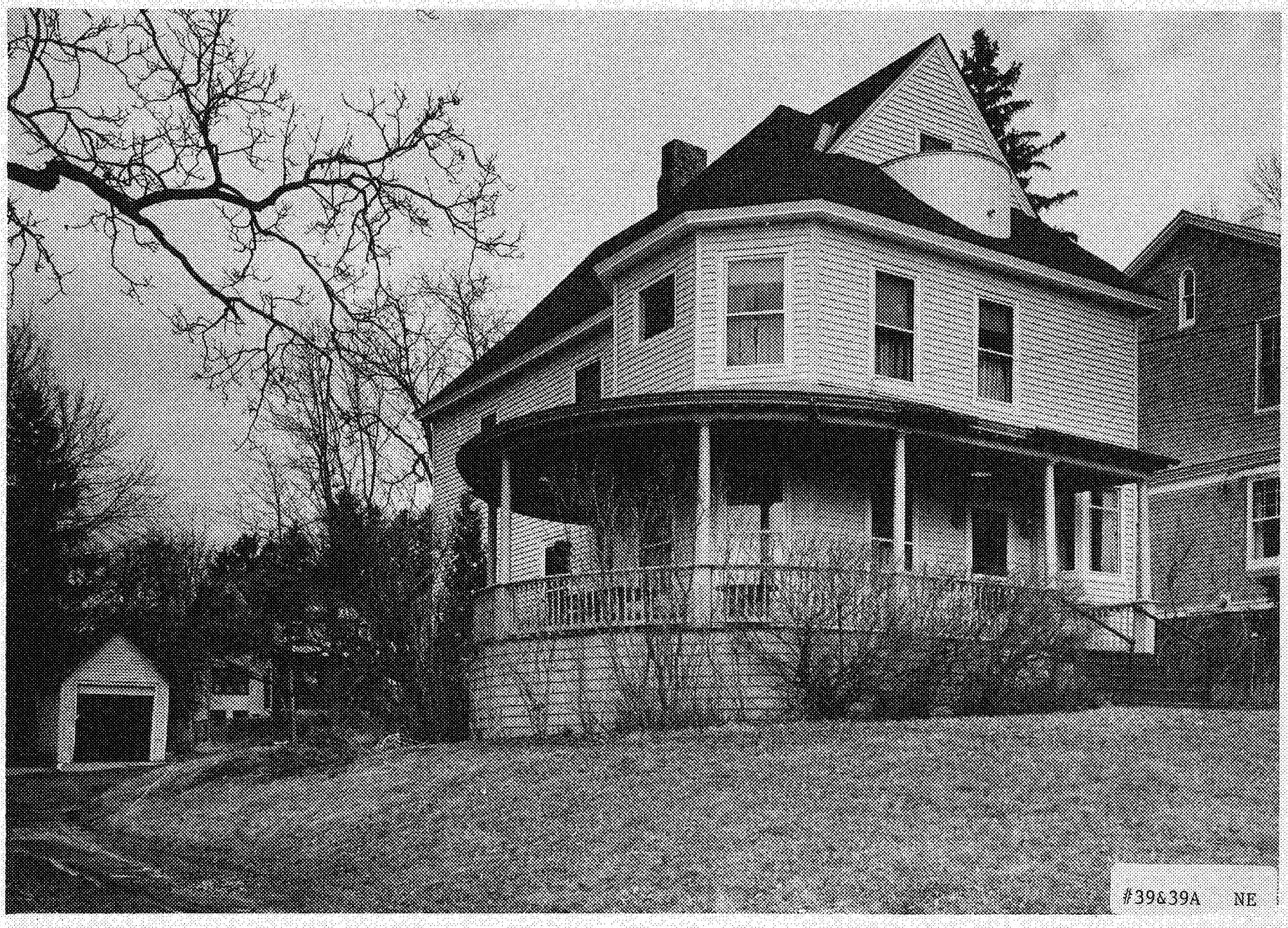
#39&39A NE

84-78-13A

South Union Street Historic District
Burlington, Vermont
Credit: Lauren Murphy
Date: February, 1984
Negative Filed at Vermont Division for
Historic Preservation
Description: 118 Spruce Street
#39 & 39A; View Looking Northeast
Photograph #57

#40&40A N

84-78

South Union Street Historic District
Burlington, Vermont
Credit: Lauren Murphy
Date: February, 1984
Negative Filed at Vermont Division for
Historic Preservation
Description: Clarence L. Smith House,
124 Spruce Street #40 & #40A;
View Looking North
Photograph #58

#41 SE

84-78

South Union Street Historic District
Burlington, Vermont
Credit: Lauren Murphy
Date: February, 1984
Negative Filed at Vermont Division for
Historic Preservation
Description: 119 Spruce Street #41
View Looking Southeast
Photograph #59

#42 E

South Union Street Historic District
Burlington, Vermont
Credit: Steven Engelhart
Date: February, 1984
Negative Filed at Vermont Division for
Historic Preservation
Description: 346 South Union Street #42
View Looking East
Photograph #60

#43 E

South Union Street Historic District
Burlington, Vermont
Credit: Steven Engelhart
Date: February, 1984
Negative Filed at Vermont Division for
Historic Preservation
Description: 354 South Union Street #43
View Looking East
Photograph #61

84-75

#44 NE

8 P-A 20

South Union Street Historic District
Burlington, Vermont
Credit: David Tansey
Date: March, 1988
Negative Filed at Vermont Division for
Historic Preservation
Description: 362 South Union Street #44
View Lookinng Northeast
Photograph #62

#45 E

8P-A-20

South Union Street Historic District
Burlington, Vermont
Credit: David Tansey
Date: March, 1988
Negative Filed at Vermont Division for
Historic Preservation
Description: 368 South Union Street #45
View Looking East
Photograph #63

#46 E

South Union Street Historic District
Burlington, Vermont
Credit: Steven Engelhart
Date: February, 1984
Negative Filed at Vermont Division for
Historic Preservation
Description: 374 South Union Street #46
View Looking East
Photograph #64

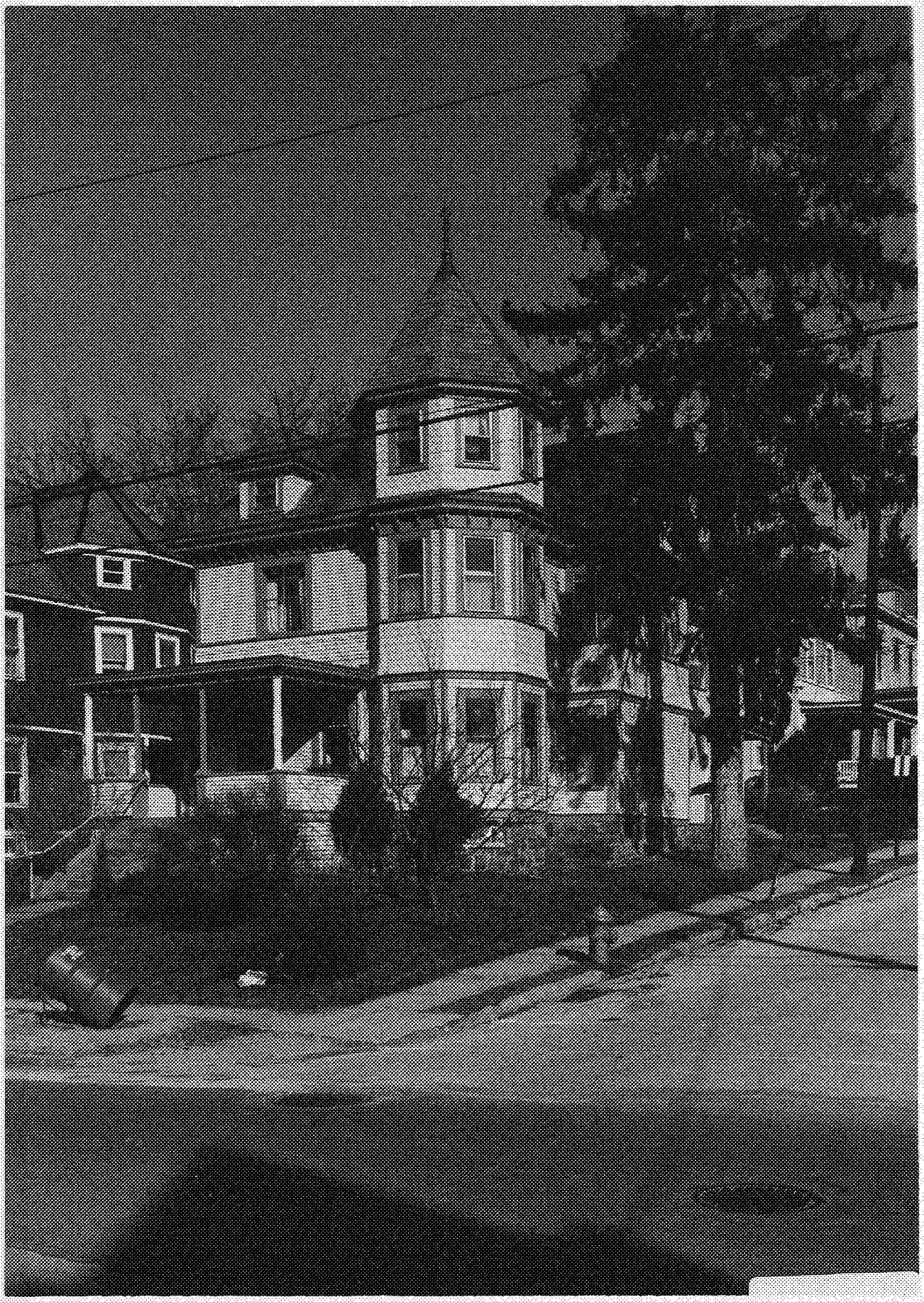

#47 E

South Union Street Historic District
Burlington, Vermont
Credit: Steven Engelhart
Date: February, 1984
Negative Filed at Vermont Division for
Historic Preservation
Description: 378 South Union Street #47
View Looking East
Photograph #65

84-73

#48 N

84-73

South Union Street Historic District
Burlington, Vermont
Credit: Steven Engelhart
Date: February, 1984
Negative Filed at Vermont Division for
Historic Preservation
Description: 14 Cliff Street #48
View Looking North
Photograph #66

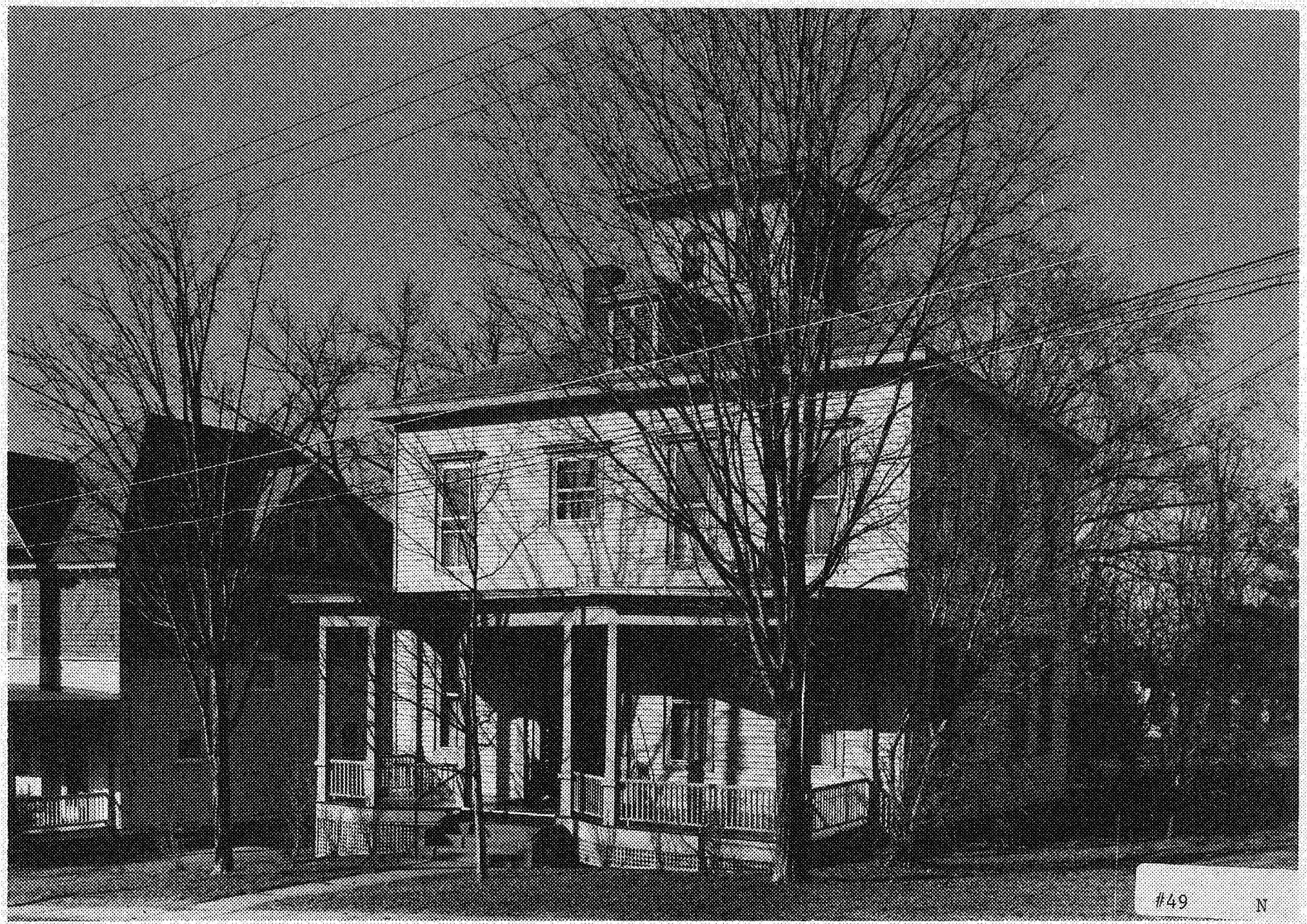
#49
N

84-73

South Union Street Historic District
Burlington, Vermont
Credit: Steven Engelhart
Date: February, 1984
Negative Filed at Vermont Division for
Historic Preservation
Description: D.A. Brodie House,
20 Cliff Street #49;
View Looking North
Photograph #67

#50
N

South Union Street Historic District
Burlington, Vermont
Credit: Steven Engelhart
Date: February, 1984
Negative Filed at Vermont Division for
Historic Preservation
Description: 24-26 Cliff Street #50
View Looking North
Photograph #68

84-74

#51 N

South Union Street Historic District
Burlington, Vermont
Credit: Steven Engelhart
Date: February, 1984
Negative Filed at Vermont Division for Historic Preservation
Description: 32 Cliff Street #51
View Looking North
Photograph #69

84-73

#52 S

84-74

South Union Street Historic District
Burlington, Vermont
Credit: Steven Engelhart
Date: February, 1984
Negative Filed at Vermont Division for
Historic Preservation
Description: 55 Cliff Street #52
View Looking South
Photograph #70

#53 S

84-74

South Union Street Historic District
Burlington, Vermont
Credit: Steven Engelhart
Date: February, 1984
Negative Filed at Vermont Division for
Historic Preservation
Description: 53 Cliff Street #53
View Looking South
Photograph #71

#54 S

South Union Street Historic District
Burlington, Vermont
Credit: Steven Engelhart
Date: February, 1984
Negative Filed at Vermont Division for
Historic Preservation
Description: 49 Cliff Street #54
View Looking South
Photograph #72

#55
S

South Union Street Historic District
Burlington, Vermont
Credit: Steven Engelhart
Date: February, 1984
Negative Filed at Vermont Division for
Historic Preservation
Description: 45 Cliff Street #55
View Looking South
Photograph #73

84-74

#56&56A S

84-74

South Union Street Historic District
Burlington, Vermont
Credit: Steven Engelhart
Date: February, 1984
Negative Filed at Vermont Division for
Historic Preservation
Description: 39 Cliff Street #56 & 56A
View Looking South
Photograph #74

#57 S

84-94

South Union Street Historic District
Burlington, Vermont
Credit: Steven Engelhart
Date: February, 1984
Negative Filed at Vermont Division for
Historic Preservation
Description: 37 Cliff Street #57
View Looking South
Photograph #75

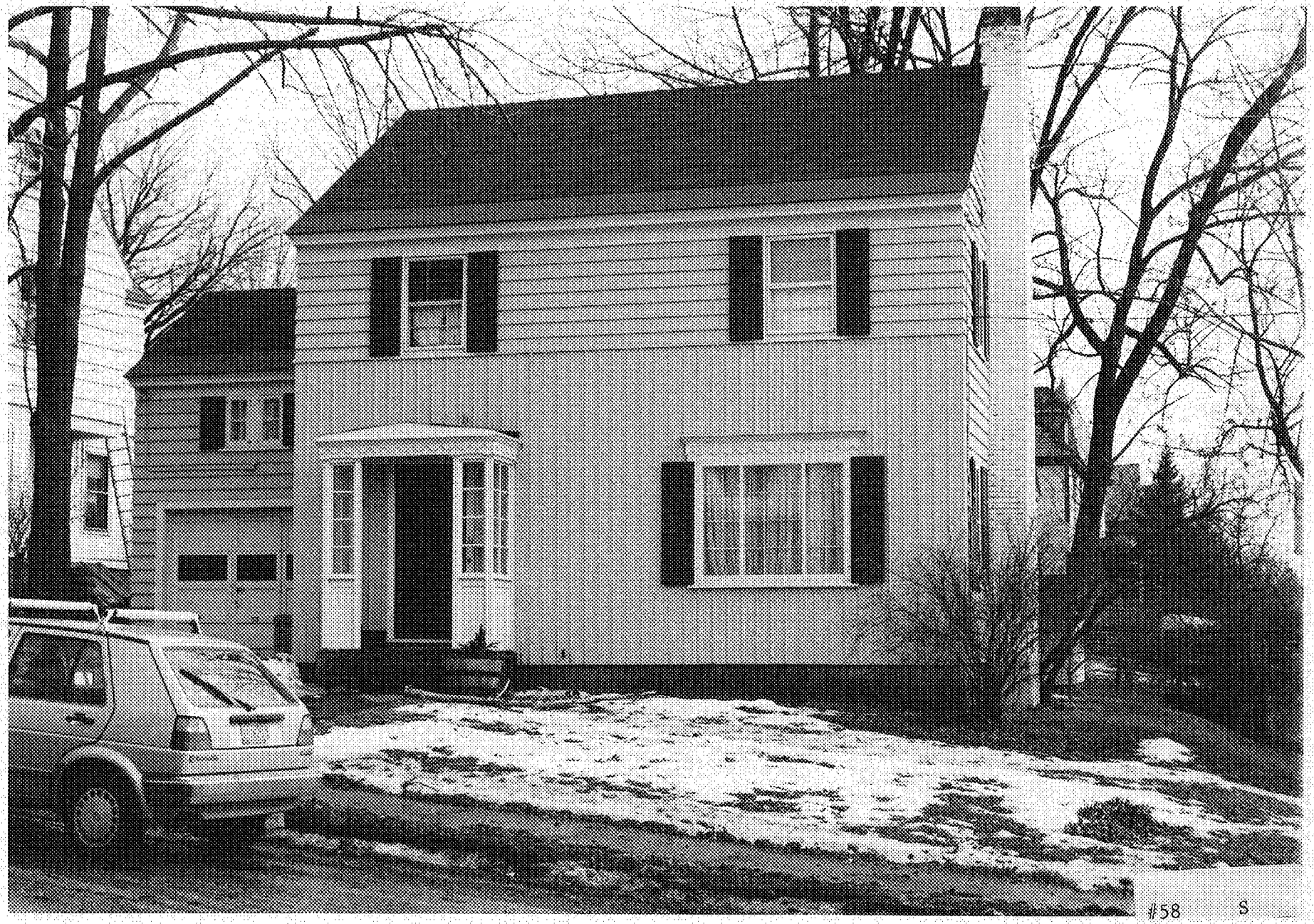

#58 S

South Union Street Historic District
Burlington, Vermont
Credit: David Tansey
Date: March, 1988
Negative Filed at Vermont Division for
Historic Preservation
Description: 31 Cliff Street #58
View Looking South
Photograph #76

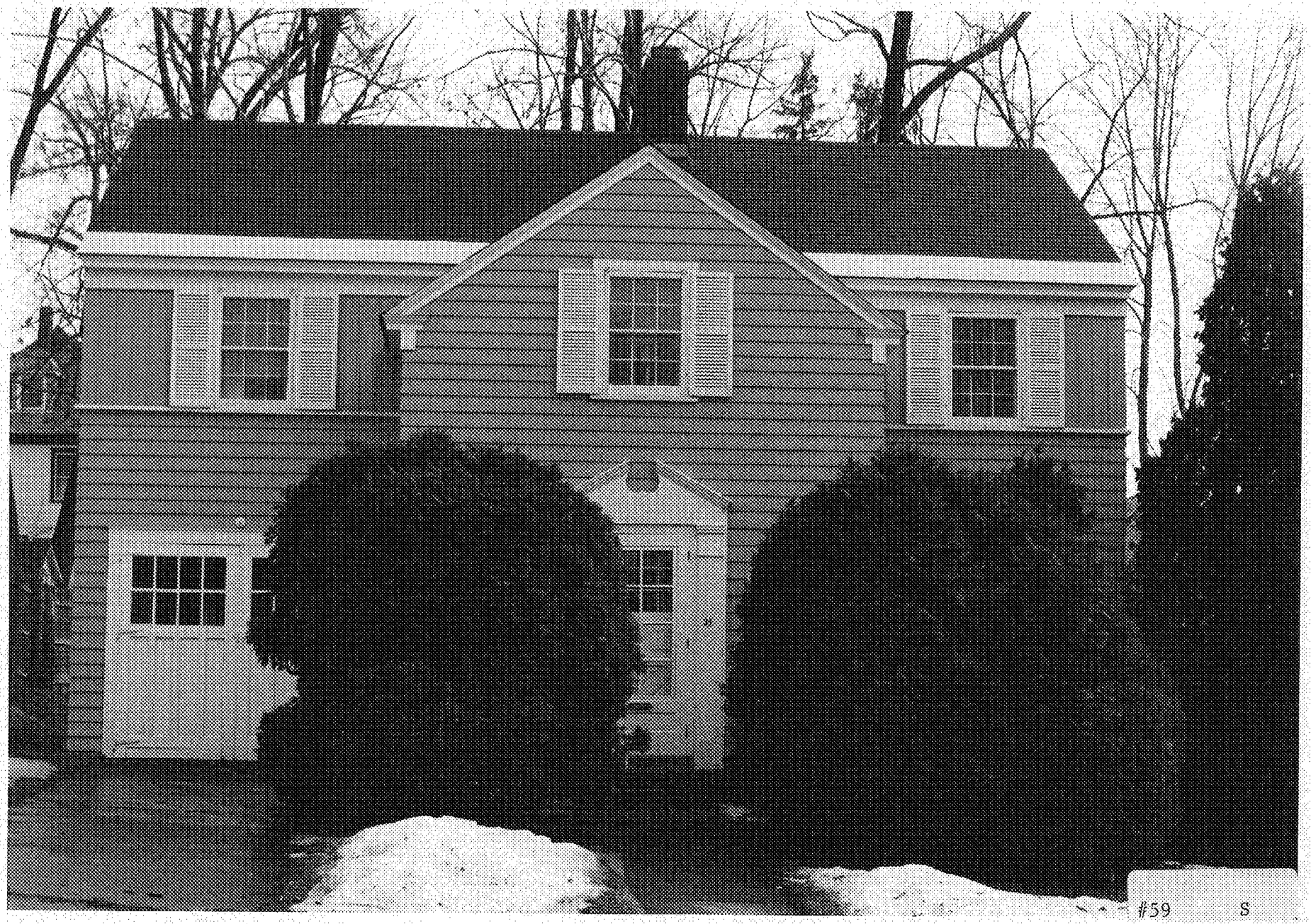

#59 S

PSA 20

South Union Street Historic District
Burlington, Vermont
Credit: David Tansey
Date: March, 1988
Negative Filed at Vermont Division for
Historic Preservation
Description: 25 Cliff Street #59
View Looking South
Photograph #77

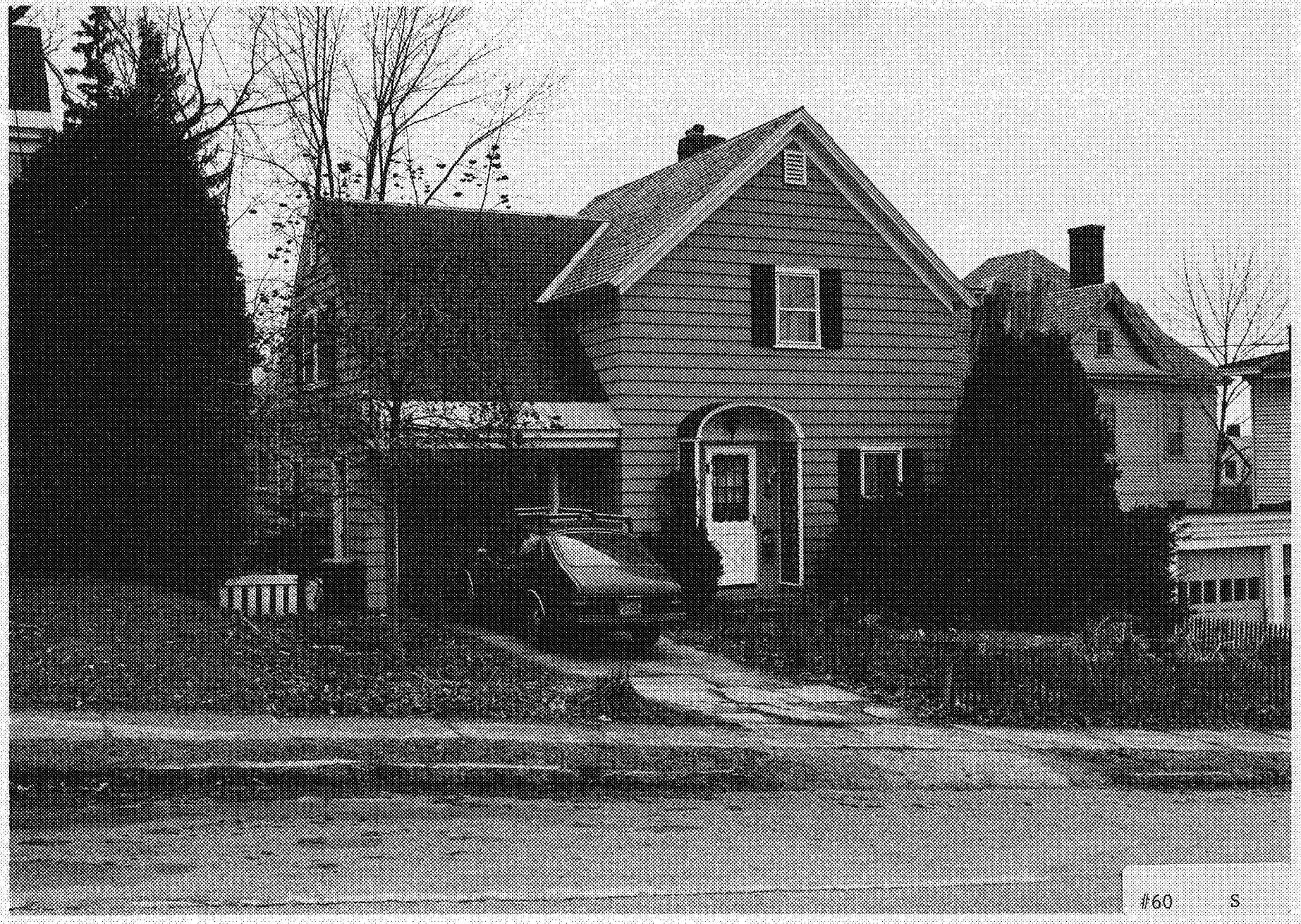

#60 S

84-74

South Union Street Historic District
Burlington, Vermont
Credit: Steven Engelhart
Date: February, 1984
Negative Filed at Vermont Division for
Historic Preservation
Description: 19 Cliff Street #60
View Looking South
Photograph #78

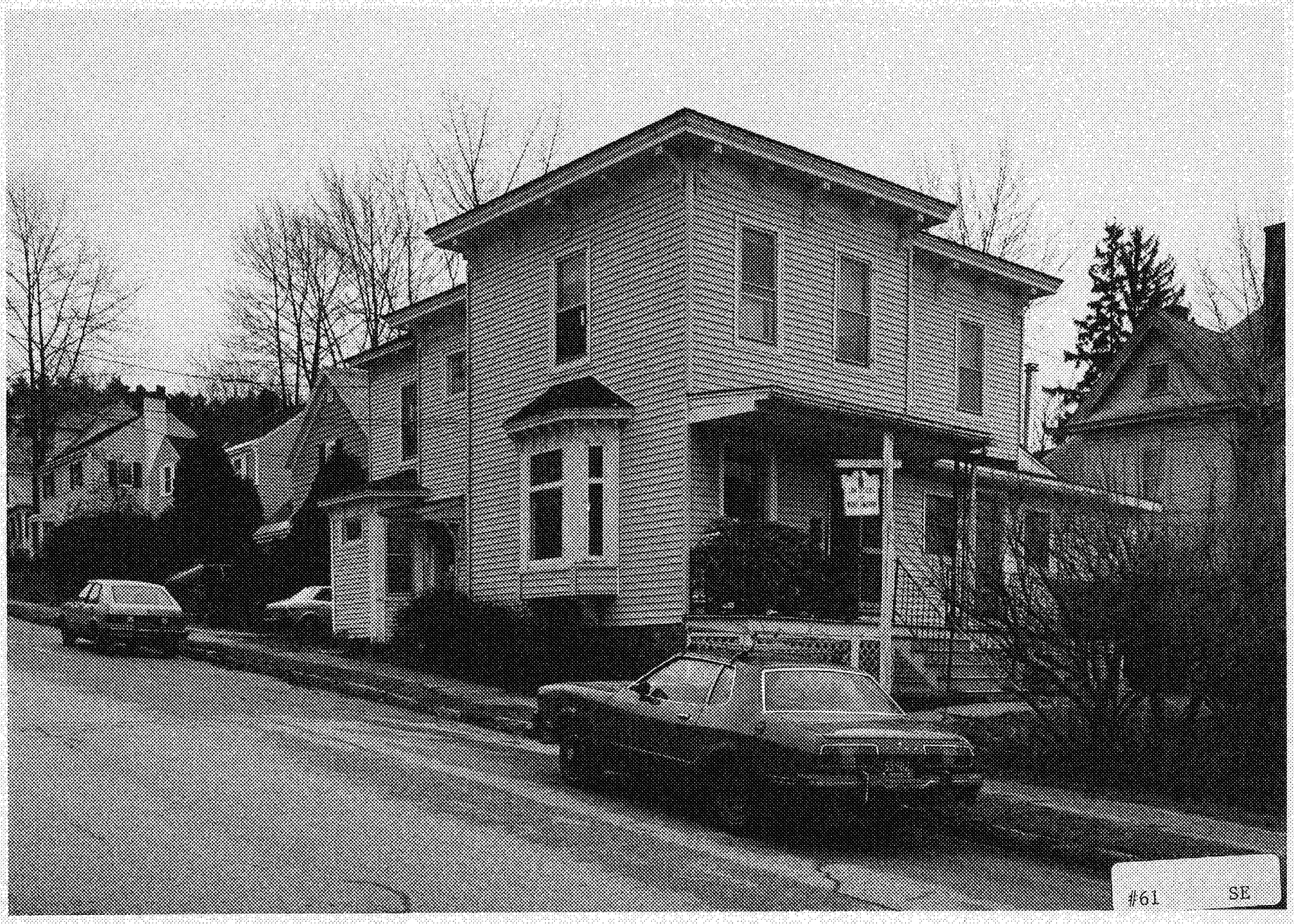
#61
SE

84-74

South Union Street Historic District
Burlington, Vermont
Credit: Steven Engelhart
Date: February, 1984
Negative Filed at Vermont Division for
Historic Preservation
Description: 7-15 Cliff Street #61
View Looking Southeast
Photograph #79

#62
E

South Union Street Historic District
Burlington, Vermont
Credit: Steven Engelhart
Date: February, 1984
Negative Filed at Vermont Division for Historic Preservation
Description: 390 South Union Street #62
View Looking East
Photograph #80

84-74

#63 E

South Union Street Historic District
Burlington, Vermont
Credit: Michele Plourde
Date: February, 1984
Negative Filed at Vermont Division for
Historic Preservation
Description: Ambrose A. Drew House
394-396 South Union Street #63;
View Looking East
Photograph #81

84-80

#64 E

ECH 20

South Union Street Historic District
Burlington, Vermont
Credit: David Tansey
Date: March, 1988
Negative Filed at Vermont Division for Historic Preservation
Description: Smalley House, 400 South Union Street #64; View Looking East
Photograph #82

#65 E

84-80

South Union Street Historic District
Burlington, Vermont
Credit: Michele Plourde
Date: February, 1984
Negative Filed at Vermont Division for
Historic Preservation
Description: Hamilton Peck House,
406 South Union Street #65;
View Looking East
Photograph #83

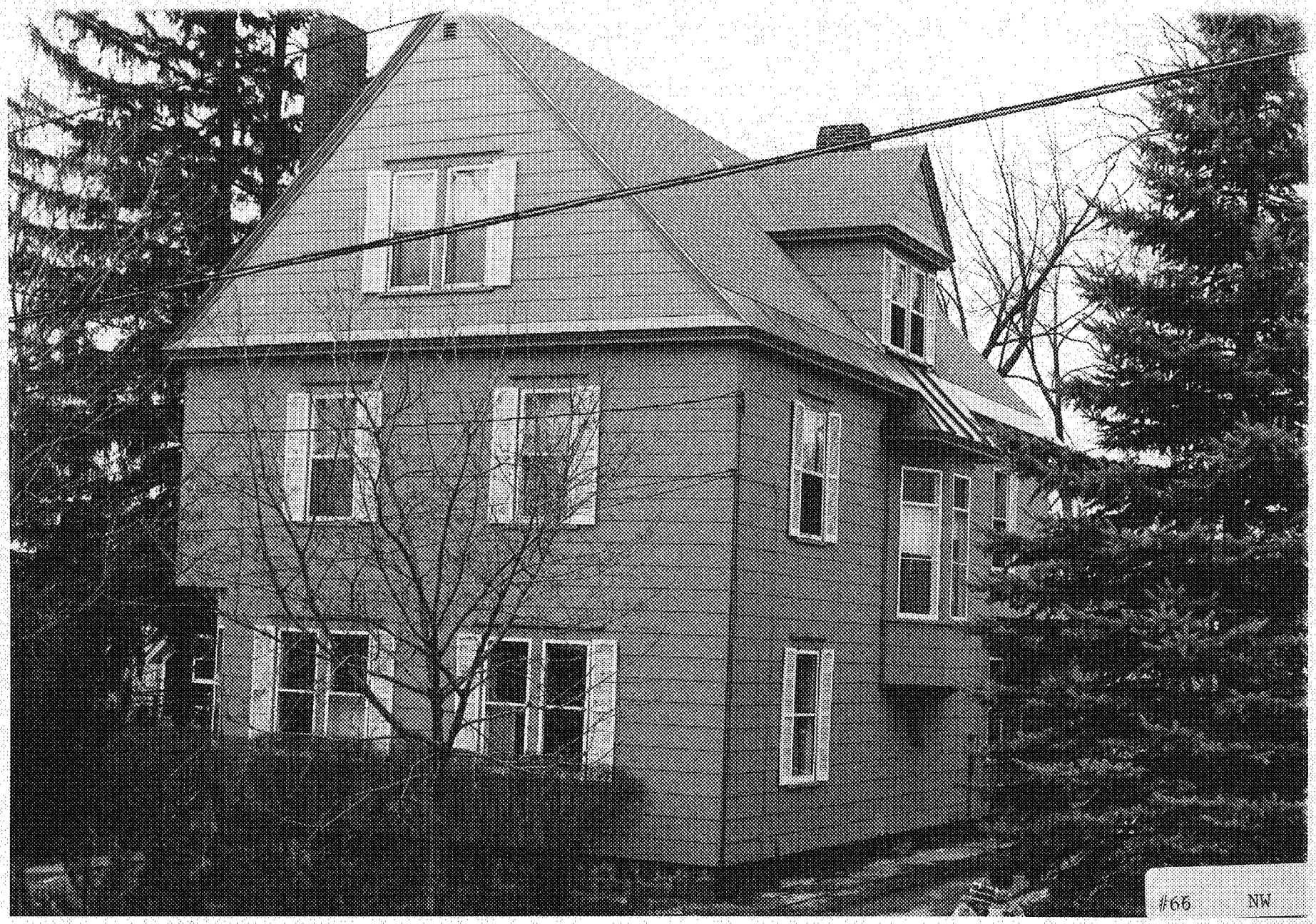

#66 NW

South Union Street Historic District
Burlington, Vermont
Credit: David Tansey
Date: March, 1988
Negative Filed at Vermont Division for
Historic Preservation
Description: Carrie Huntington House,
24 Bayview #66; View Looking Northwest
Photograph #84

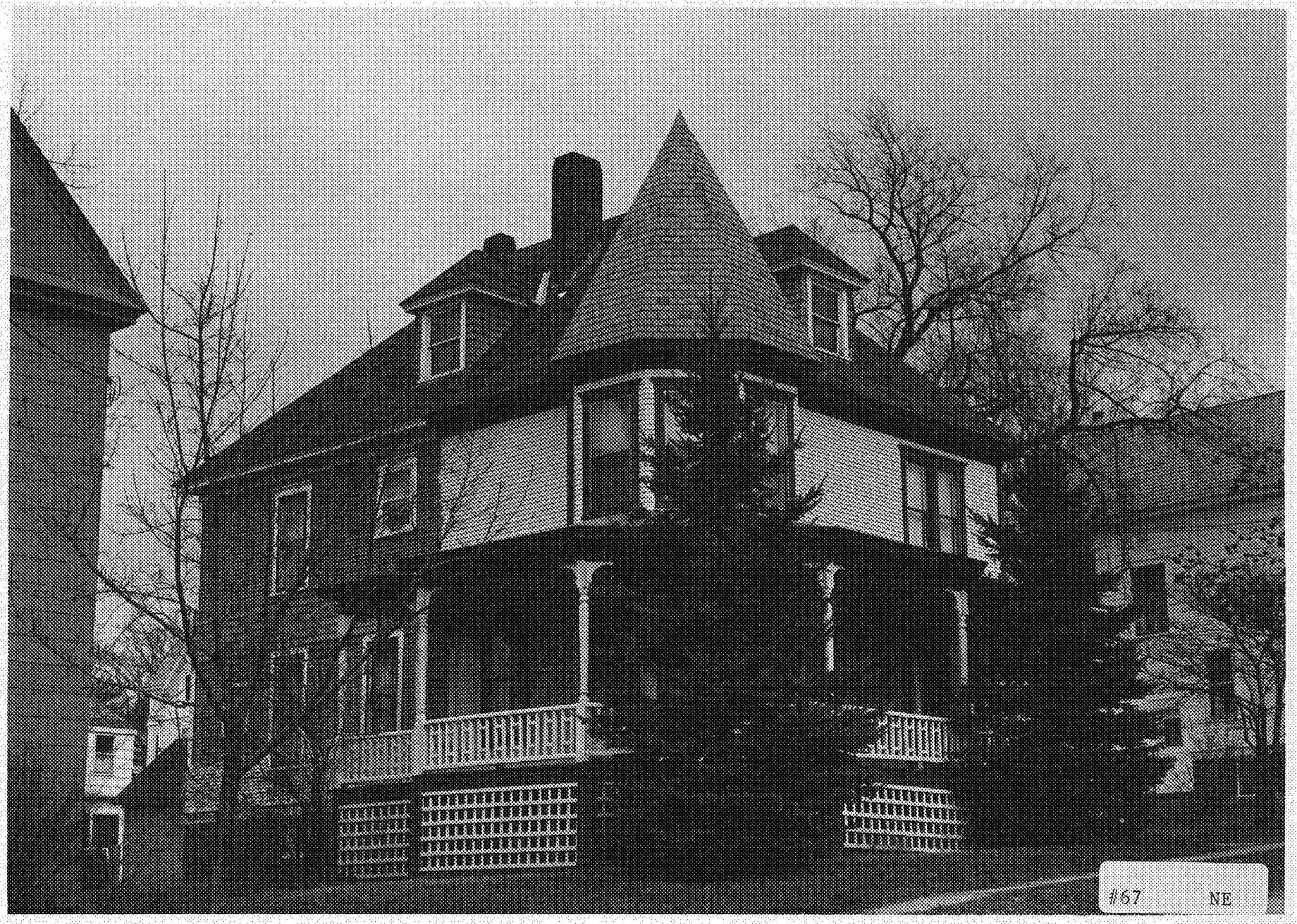
#67 NE

South Union Street Historic District
Burlington, Vermont
Credit; Michele Plourde
Date: February, 1984
Negative Filed at Vermont Division for
Historic Preservation
Description: Solomon Story House,
32 Bayview Street #67;
View Looking Northeast
Photograph #85

84-80

#68

88-A-20

South Union Street Historic District
Burlington, Vermont
Credit: David Tansey
Date: March, 1988
Negative Filed at Vermont Division for
Historic Preservation
Description: Walter Holtham House,
38 Bayview Street #68
Photograph #86

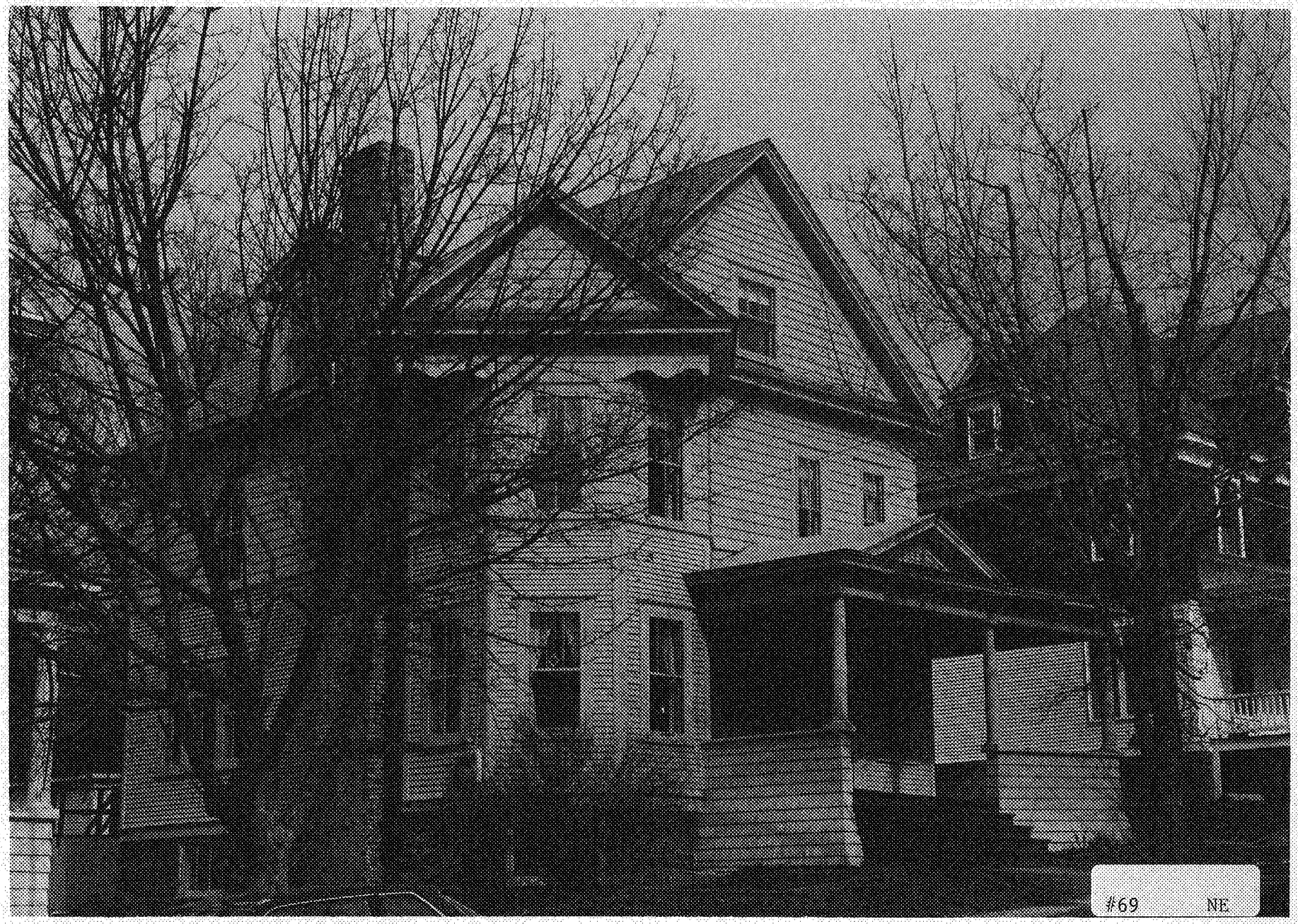
#69 NE

84-80

South Union Street Historic District
Burlington, Vermont
Credit: Michele Plourde
Date: February, 1984
Negative Filed at Vermont Division for
Historic Preservation
Description: Sherrod S. Brown House,
44 Bayview Street #69;
View Looking Northeast
Photograph #87

#70 NW

South Union Street Historic District
Burlington, Vermont
Credit: David Tansey
Date: March, 1988
Negative Filed at Vermont Division for
Historic Preservation
Description: Cora Beach House,
50 Bayview Street #70;
View Looking Northwest
Photograph #88

#71 NW

88-7-20

South Union Street Historic District
Burlington, Vermont
Credit: David Tansey
Date: March, 1988
Negative Filed at Vermont Division for
Historic Preservation
Description: Winthrop Parker House,
54 Bayview Street #71;
View Looking Northwest
Photograph #89

#72 NE

84-80

South Union Street Historic District
Burlington, Vermont
Credit: Michele Plourde
Date: February, 1984
Negative Filed at Vermont Division for
Historic Preservation
Description: Arthur M. Hook House,
58 Bayview Street #72;
View Looking Northeast
Photograph #90

#73
S

8PA 20

South Union Street Historic District
Burlington, Vermont
Credit: David Tansey
Date: March, 1988
Negative Filed at Vermont Division for
Historic Preservation
Description: John W. Foss House,
47-49 Bayview Street #73;
View Looking South
Photograph #91

#74 S

South Union Street Historic District
Burlington, Vermont
Credit: David Tansey
Date: March, 1988
Negative Filed at Vermont Division for
Historic Preservation
Description: William Wears House,
45 Bayview Street #74;
View Looking South
Photograph #92

#75 SE

South Union Street Historic District
Burlington, Vermont
Credit: Michele Plourde
Date: February, 1984
Negative Filed at Vermont Division for
Historic Preservation
Description: Robert Noble House #75
View Looking Southeast
Photograph #93

84-75

#76 SE

84-75

South Union Street Historic District
Burlington, Vermont
Credit: Michele Flourde
Date: February, 1984
Negative Filed at Vermont Division for
Historic Preservation
Description: Nelson Warner House
29 Bayview Street #76;
View Looking Southeast
Photograph #94

#77 SE

88-H-20

South Union Street Historic District
Burlington, Vermont
credit: David Tansey
Date: March, 1988
Negative Filed at Vermont Division for Historic Preservation
Description: Hall House, 25 Bayview Street#77; View Looking Southeast
Photograph #95

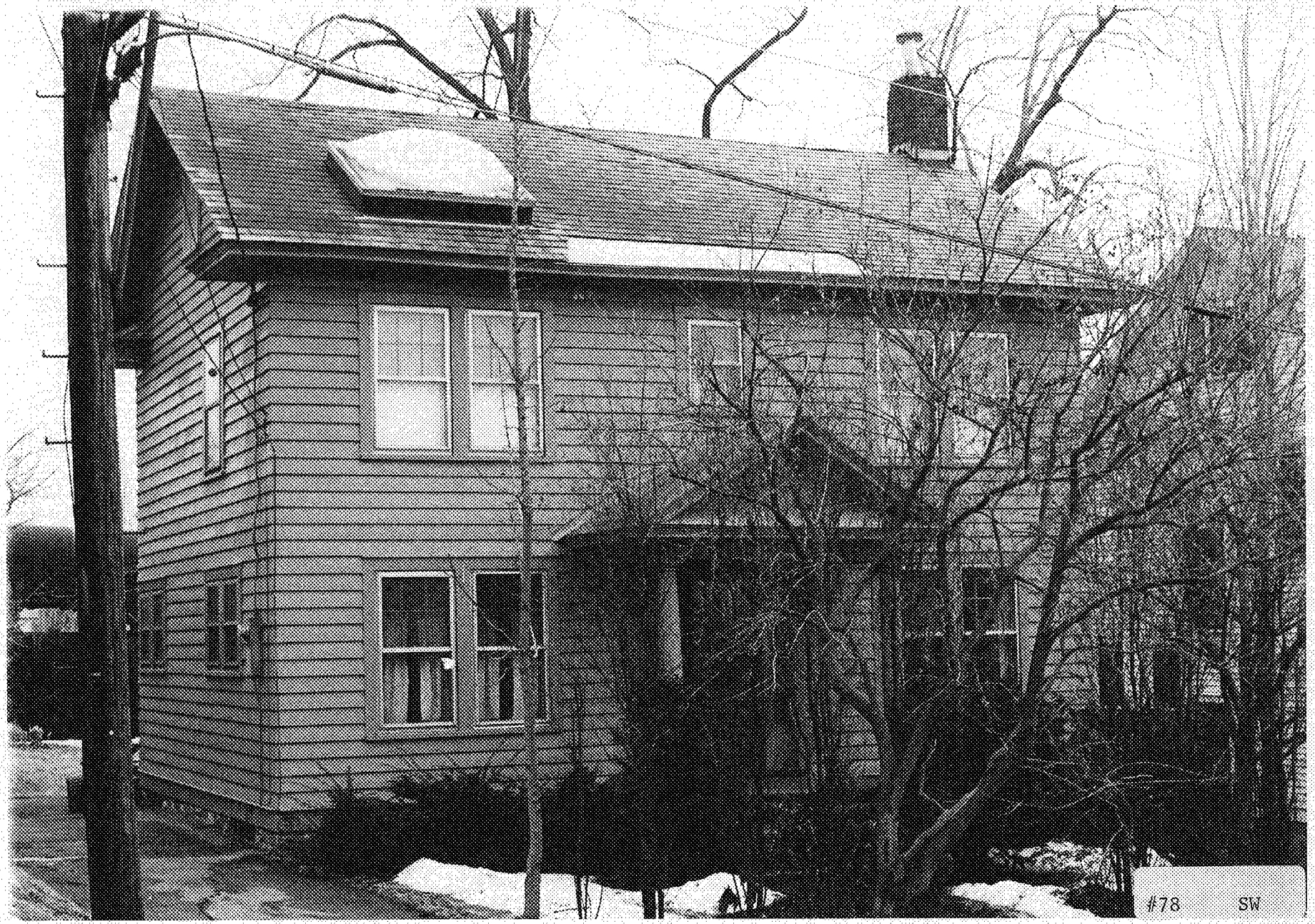
#78 SW

South Union Street Historic District
Burlington, Vermont
Credit: David Tansey
Date: March, 1988
Negative Filed at Vermont Division for
Historic Preservation
Description: George Lewis House,
17 Bayview Street #78;
View Looking Southwest
Photograph #96

#79 SW

88 12-20

South Union Street Historic District
Burlington, Vermont
Credit: David Tansey
Date: March, 1988
Negative Filed at Vermont Division for
Historic Preservation
Description: Elsie Miller House,
13 Bayview Street #79;
View Looking Southwest
Photograph #97

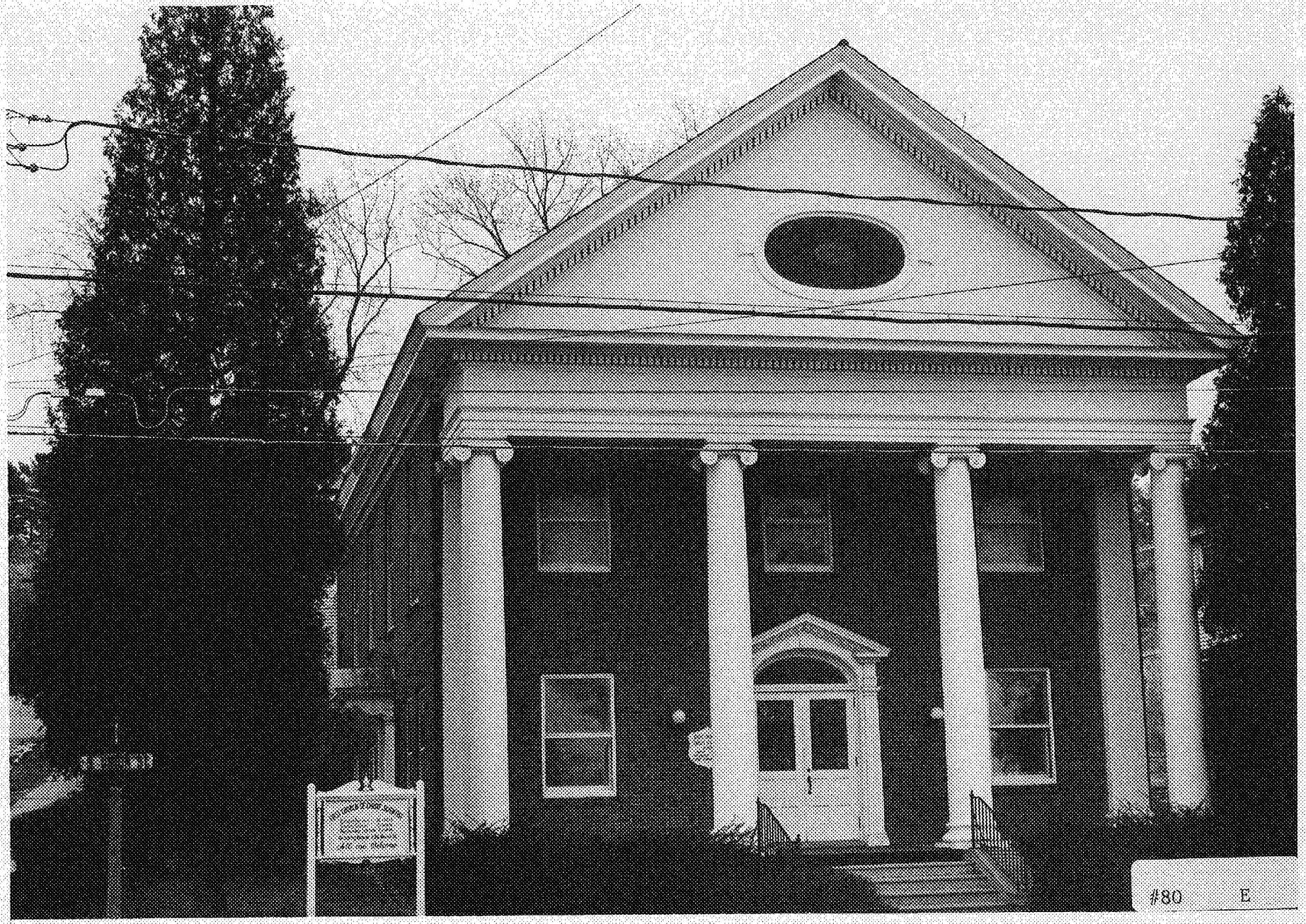

#80 E

84-79

South Union Street Historic District
Burlington, Vermont
Credit: Anne Herman
Date: February, 1984
Negative Filed at Vermont Division for
Historic Preservation
Description: First Church of Christian
Science #80; View Looking East
Photograph #98

ENTRANCE
ONLY
#81 NE

84-79

South Union Street Historic District
Burlington, Vermont
Credit: Anne Herman
Date: February, 1984
Negative Filed at Vermont Division for
Historic Preservation
Description: 424 South Union Stret #81
View Looking Northeast
Photograph #99

#82 NE

South Union Street Historic District
Burlington, Vermont
Credit: Anne Herman
Date: February, 1984
Negative Filed at Vermont Division for Historic Preservation
Description: Adams School #82
View Looking Northeast
Photograph #100

#83
NE

84-79

South Union Street Historic District
Burlington, Vermont
Credit: Anne Herman
Date: February, 1984
Negative Filed at Vermont Division for
Historic Preservation
Descripton: C.E. McEven House,
452-454 Union Street #83;
View Looking Northeast
Photograph #101

#84 NE

84-70

South Union Street Historic District
Burlington, Vermont
Credit: Anne Herman
Date: February, 1984
Negative Filed at Vermont Division for
Historic Preservation
Description: C.L. Soule House
458 South Union Street #84
View Looking Northeast
Photograph #102

#85
SW

84-81

South Union Street Historic District
Burlington, Vermont
Credit: Clare Sheppard
Date: February, 1984
Negative Filed at Vermont Division for
Historic Preservation
Description: Raymond Soule House
457 South Union Street #85
View Looking Southwest
Photograph #103

#86 NW

South Union Street Historic District
Burlington, Vermont
Credit: Clare Sheppard
Date: February, 1984
Negative Filed at Vermont Division for Historic Preservation
Description: Dolan House, 455 South Union Street #86; View Looking Northwest
Photograph #104

84-81-2

#87 W

South Union Street Historic District
Burlington, Vermont
Credit: Clare Sheppard
Date: February, 1984
Negative Filed at Vermont Division for
Historic Preservation
Description: Cosgrove Family House
445 South Union Street #87
View Looking West
Photograph #105

84-81

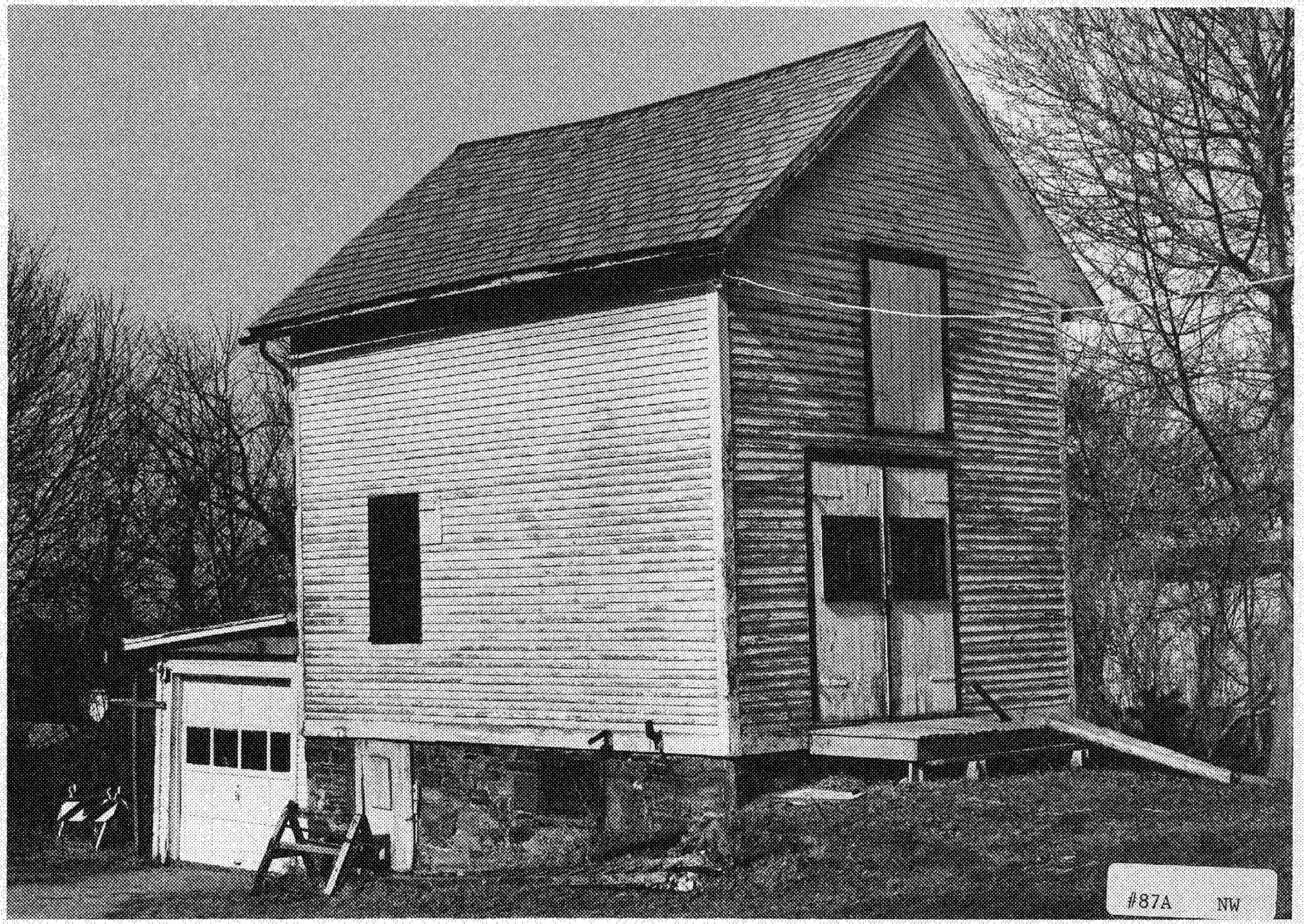
#87A NW

84-81-4

South Union Street Historic District
Burlington, Vermont
Credit: Clare Sheppard
Date: February, 1984
Negative Filed at Vermont Division for
Historic Preservation
Description: 445 South Union Street
#87A; View Looking Northwest
Photograph #106

#89 SW

84-81

South Union Street Historic District
Burlington, Vermont
Credit: Clare Sheppard
Date: February, 1984
Negative Filed at Vermont Division for
Historic Preservation
Description: Russell House and Garage
437 South Union Street #89;
View Looking Southwest
Photograph #107

#90 NW

South Union Street Historic District
Burlington, Vermont
Credit: Clare Sheppard
Date: February, 1984
Negative Filed at Vermont Division for Historic Preservation
Description: Black House, 431-433 South Union Street #90;
View Looking Northwest
Photograph #108

8 4-81

#91

South Union Street Historic District
Burlington, Vermont
Credit: Clare Sheppard
Date: February, 1984
Negative Filed at Vermont Division for
Historic Preservation
Description: John Black House,
421 South Union Street #91
Photograph #109

84-81

#92 NW

84-81

South Union Street Historic District
Burlington, Vermont
Credit: Clare Sheppard
Date: February, 1984
Negative Filed at Vermont Division for
Historic Preservation
Description: John J. Wright Hosue,
415 South Union Street #92;
View Looking Northwest
Photograph #110

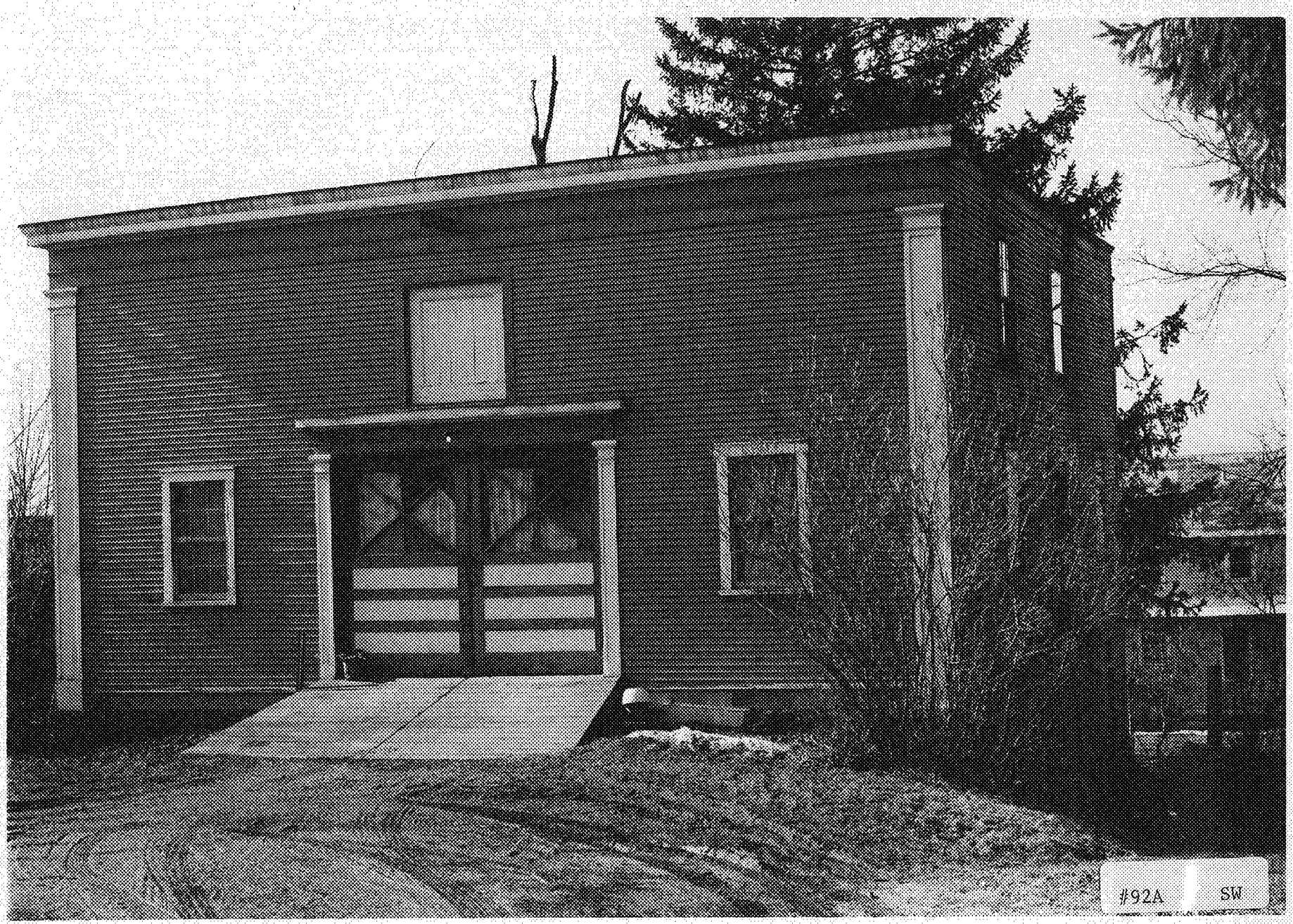
#92A
SW

84-81

South Union Street Historic District
Burlington, Vermont
Credit: Clare Sheppard
Date: February, 1984
Negative Filed at Vermont Division for
Historic Preservation
Description: 415 South Union Street #92
View Looking Southwest
Photograph #111

#93 W

South Union Street Historic District
Burlington, Vermont
Credit: Clare Sheppard
Date: February, 1984
Negative Filed at Vermont Division for Historic Preservation
Description: Haynes House, 409 South Union Street #93; View Looking West
Photograh #112

59-61

#94 NW

South Union Street Historic District
Burlington, Vermont
Credit: Clare Sheppard
Date: February, 1984
Negative Filed at Vermont Division for
Historic Preservation
Description: Weaver Hosue,
401-405 South Union Street #94;
View Looking Northwest
Photograph #113

84-81

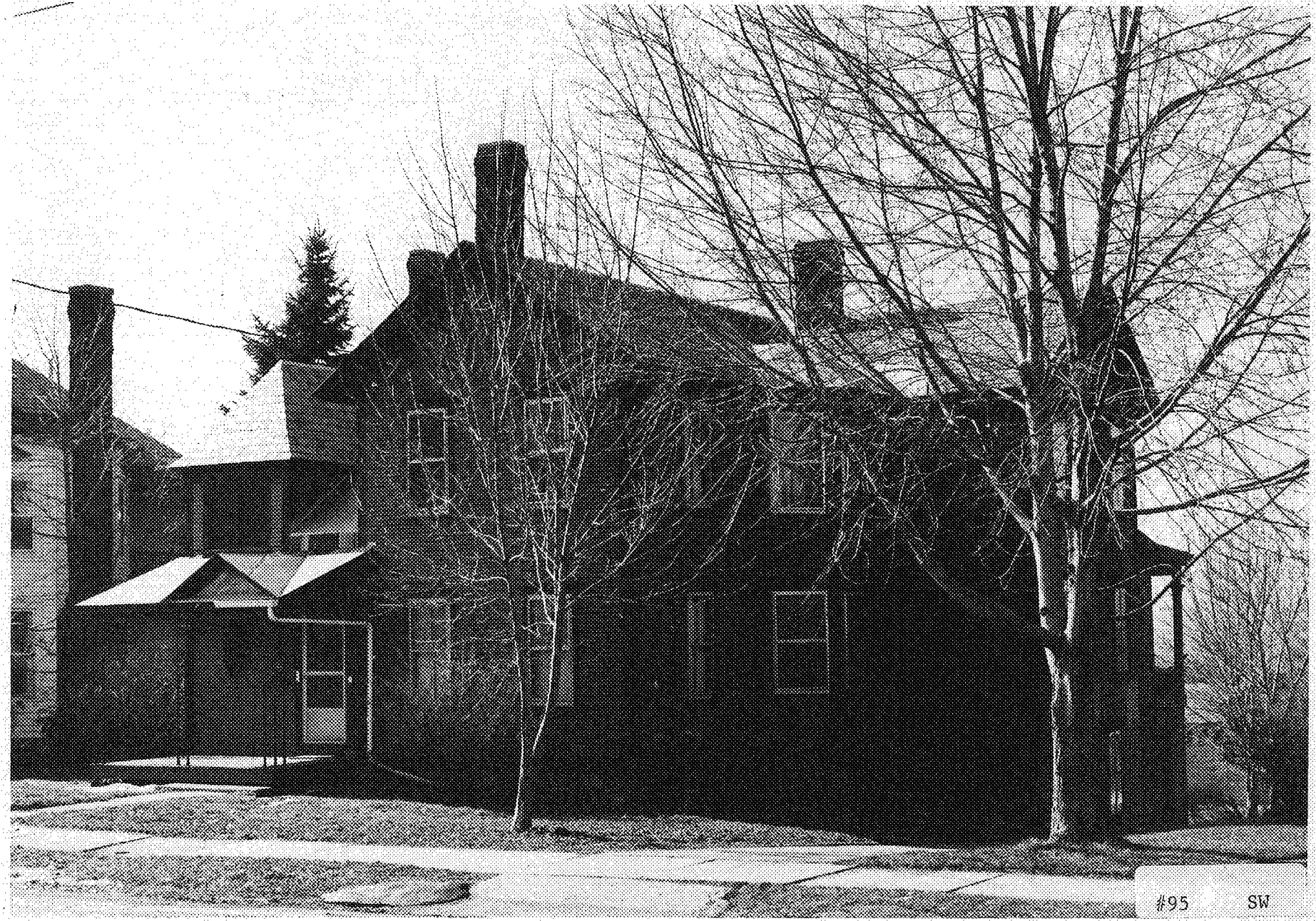

#95 SW

84-81

South Union Street Historic District
Burlington, Vermont
Credit: Clare Sheppard
Date: February, 1984
Negative Filed at Vermont Division for
Historic Preservation
Description: Hobart J. Shanley House,
391 South Union Street #95
View Looking Southwest
Photograph #114

#95A SW

84-77-2A

South Union Street Historic District
Burlington, Vermont
Credit: Clare Sheppard
Date: February, 1984
Negative Filed at Vermont Division for
Historic Preservation
Description: 391 South Union Street
#95A; View Looking Southwest
Photograph #115

#96 W

South Union Street Historic District
Burlington, Vermont
Credit: Clare Sheppard
Date: February, 1984
Negative Filed at Vermont Division for
Historic Preservation
Description: 387 South Union Street #96
View Looking West
Photograph #116

#97 NW

South Union Street Historic District
Burlington, Vermont
Credit: Clare Sheppard
Date: February, 1984
Negative Filed at Vermont Division for
Historic Preservation
Description: William Weaver House
381 South Union Street #97;
View Looking Northwest
Photograph #117

84-71

#98 W

84-77

South Union Street Historic District
Burlington, Vermont
Credit: Clare Sheppard
Date: February, 1984
Negative Filed at Vermont Division for
Historic Preservation
Description: H.K. Weaver House,
375 South Union Street #98;
View Looking West
Photograph #118

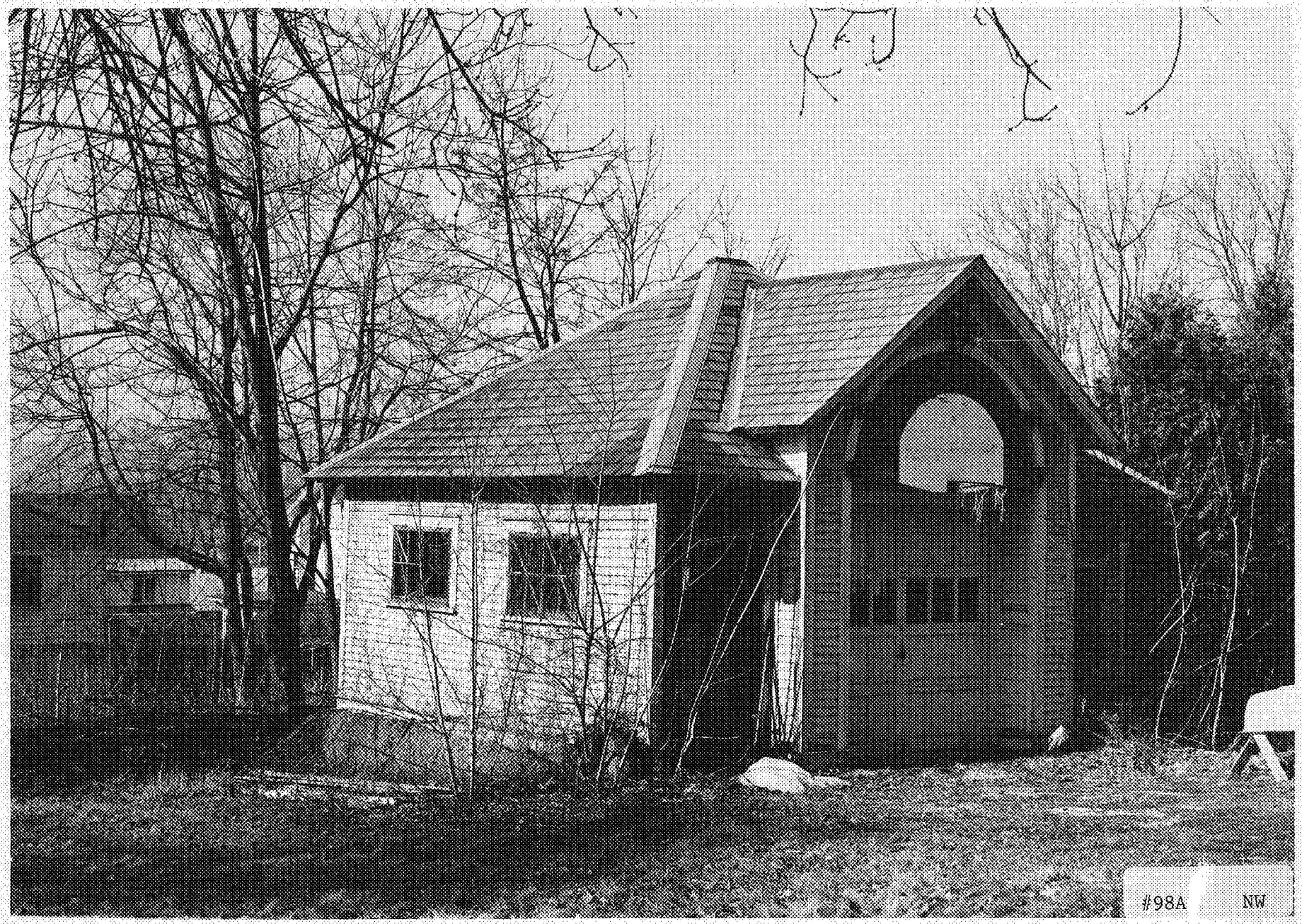
#98A
NW

84-728A

South Union Street Historic District
Burlington, Vermont
Credit: Clare Sheppard
Date: February, 1984
Negative Filed at Vermont Division for
Historic Preservation
Description: 375 South Union Street
#98A; View Looking Northwest
Photograph #119

#99
W

South Union Street Historic District
Burlington, Vermont
Credit: Clare Sheppard
Date: February, 1984
Negative Filed at Vermont Division for
Historic Preservation
Description: Frank Boynton House,
369 South Union Street #99;
View Looking West
Photograph #120

84-77

#100 SW

South Union Street Historic District
Burlington, Vermont
Credit: Clare Sheppard
Date: February, 1984
Negative Filed at Vermont Division for
Historic Preservation
Description: 361 South Union Street
#100; View Looking Southwest
Photograph #121

84-77

#101 NW

84-77

South Union Street Historic District
Burlington, Vermont
Credit: Clare Sheppard
Date: February, 1984
Negative Filed at Vermont Division for
Historic Preservation
Description: William Walker House
355 South Union Street #101;
View Looking Northwest
Photograph #122

#102 NW

84-77

South Union Street Historic District
Burlington, Vermont
Credit: Clare Sheppard
Date: February, 1984
Negative Filed at Vermont Division for
Historic Preservation
Description: John B. Seymour House
347 South Union Street #102;
View Looking Northwest
Photograph #123

#103 NW

South Union Street Historic District
Burlington, Vermont
Credit: David Tansey
Date: March, 1988
Negative Filed at Vermont Division for
Historic Preservation
Description: H.O. Wheeler House
355 South Union Street #103;
View Looking Northwest
Photograph #124

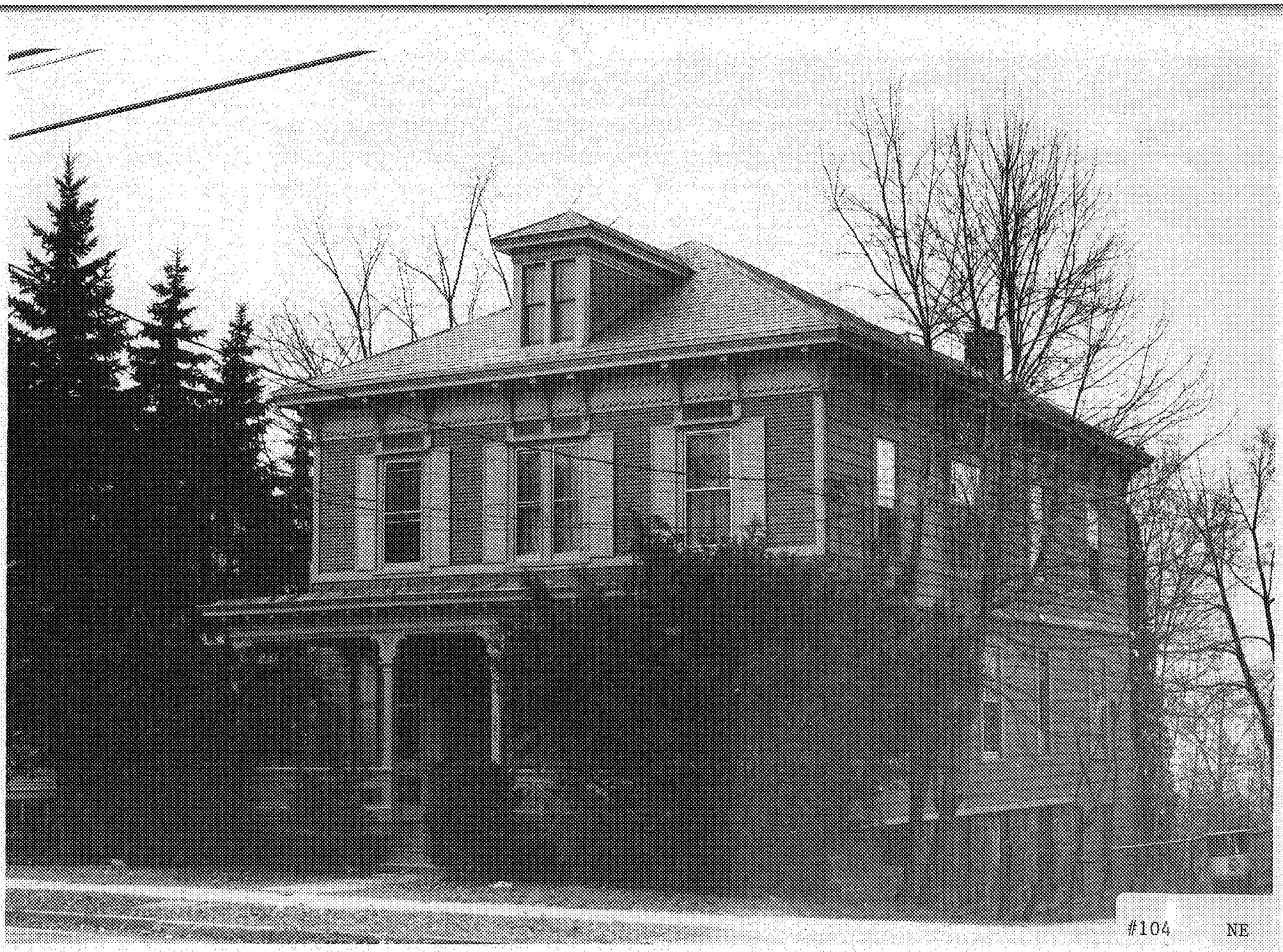

#104 NE

South Union Street Historic District
Burlington, Vermont
Credit: Lisa Schaeffer
Date: February, 1984
Negative Filed at Vermont Division for
Historic Preservation
Description: F.H. Parker House
325 South Union Street #105;
View Looking Northeast
Photograph #125

84-72

#105 SE

84 - 72

South Union Street Historic District
Burlington, Vermont
Credit: Lisa Schaeffer
Date: February, 1984
Negative Filed at Vermont Division for
Historic Preservation
Description: C.L. Greene House
319 South Union Street #105;
View Looking Southeast
Photograph #126

#107

84-72

South Union Street Historic District
Burlington, Vermont
Credit: Lisa Schaeffer
Date: February, 1984
Negative Filed at Vermont Division for
Historic Preservation
Description: John Griffin House
311 South Union Street #107
Photograph #127

#108 SE

South Union Street Historic District
Burlington, Vermont
Credit: Lisa Schoeffer
Date: February, 1984
Negative Filed at Vermont Division for
Historic Preservation
Description: George D. Wright House
305 South Union Street #108;
View Looking Southeast
Photograph #128

#109 NE

South Union Street Historic District
Burlington, Vermont
Credit: Lisa Schaeffer
Date: February, 1984
Negative Filed at Vermont Division for
Historic Preservation
Description: Henry R. Conger House
299 South Union Street #109;
View Looking Northeast
Photograph #129

34-72

#110 SE

84 — 72

South Union Street Historic District
Burlington, Vermont
Credit: Lisa Schaeffer
Date: February, 1984
Negative Filed at Vermont Division for
Historic Preservation
Description: Henry Hickok House
291 South Union Street #110;
View Looking Southeast
Photograph #130

#111
NE

84-72

South Union Street Historic District
Burlington, Vermont
Credit: Lisa Schaeffer
Date: February, 1984
Negative Filed at Vermont Division for
Historic Preservation
Description: Dr. J.H. Linsley House
283 South Union Street #111;
View Looking Northeast
Photograph #131

#112 SE

South Union Street Historic District
Burlington, Vermont
Credit: Lisa Schaeffer
Date: February, 1984
Negative Filed at Vermont Division for
Historic Preservation
Description: 271-275 South Union Street
#112; View Looking Southeast
Photograph #132

#113&113A SE

South Union Street Historic District
Burlington, Vermont
Credit: Lisa Schaeffer
Date: February, 1984
Negative Filed at Vermont Division for
Historic Preservation
Description: William G. Shaw House
257 South Union Street #113 & #113A;
View Looking Southeast
Photograph #133

84-72