

THE SITE PLAN FOR ENVIRONMENTAL SUBDIVISION CONSTRUCTION OF REQUIRED BY LAW OUT OF THIS SITE.

PROJECT
 ADDRESS
 PUBLIC

- NOTE -
 ANY MODIFICATION OR DEVIATIONS FROM THESE PLANS REQUIRE ZONING APPROVAL PRIOR TO CONSTRUCTION. ALL ERRORS IN DIMENSIONS, PLANS, OR DETAILING ARE FULLY THE RESPONSIBILITY OF THE APPLICANT/OWNER.

FINAL APPROVAL

DRAWN BY: *Willis* DATE: 5.29.2020
 ZONING PERMIT # 20-0914CA
 REVIEWED BY: JMO
 DEPARTMENT OF PERMITTING & INSPECTIONS
 BURLINGTON VERMONT

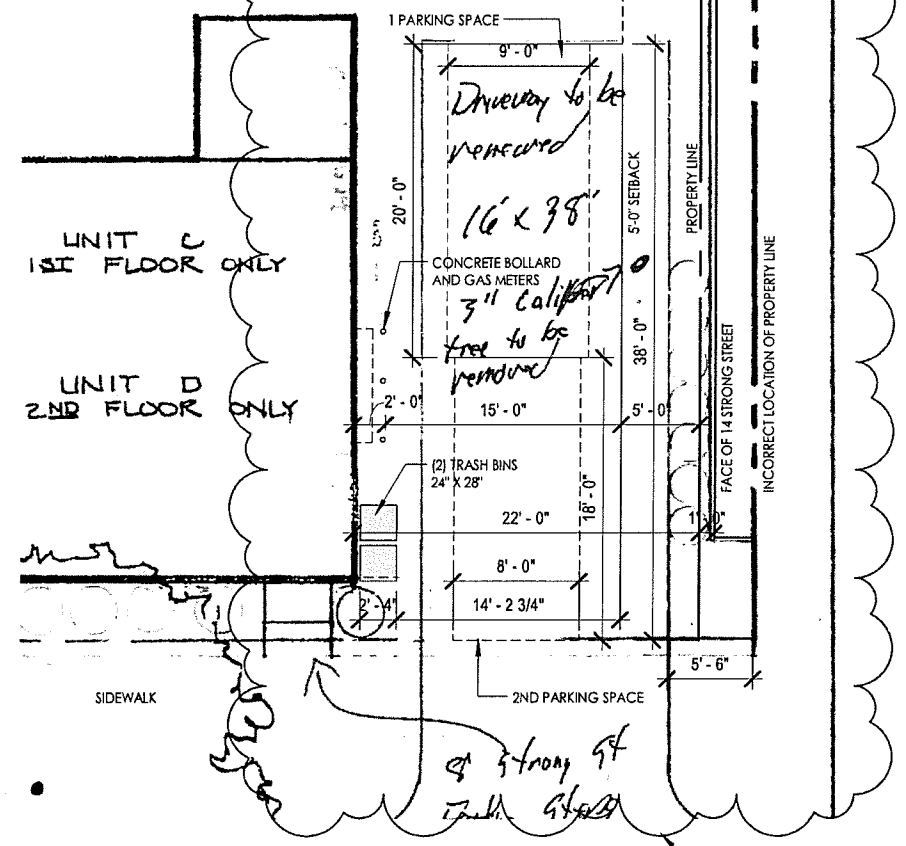

PARTIAL SITE PLAN AT 8 STRONG STREET
 1"=10'-0" SCALE
 PLAN SUBMITTED FOR RENEWAL OF DRIVEWAY
 ZONING PERMIT #20-0914CA

CORRECTIONS TO THE SITE PLAN WITH DIMENSIONAL DISCREPANCIES TO THE SURVEYED DRAWING. CORRECTIONS DEPICTED IN RED.

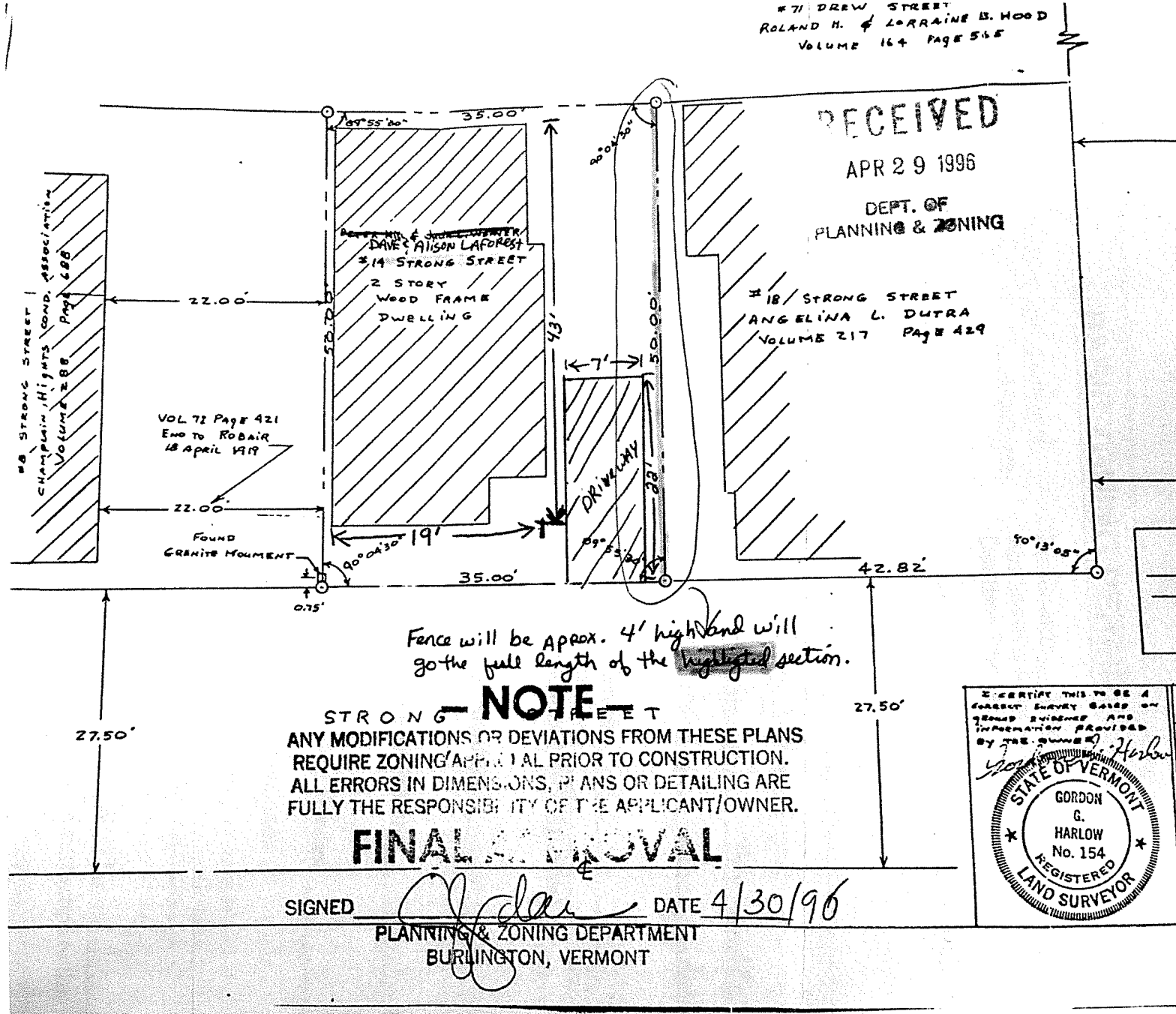

SITE PLAN AT 14 STRONG STREET - DEPICTING ACCURATE DIMENSIONS TO PROPERTY LINES
 NT
 PLAN SUBMITTED FOR FENCE PERMIT 4/30/96
 COMPLETED BY REGISTERED LAND SURVYOR

The design ideas and plans represented by these documents are the property of Hinge, Inc. Use or copy is permitted by contract only. The use or revisions of these ideas and plans is prohibited without the written permission of Hinge.

4-8 STRONG STREET
 BURLINGTON VT

HINGE
 architecture
 431 Pine Street, Suite 214, Burlington, VT 05401
 802.793.4942

DATE:	06/16/20	SITE PLAN- NEW
SCALE:	1" = 10'-0"	
DRAWN BY:	MA	
CHECKED BY:	MA	
PHASE:		
DRAWING NO.		A.02