

# 71 DREW STREET  
 ROLAND H. & LORRAINE M. HOOD  
 VOLUME 164 PAGE 515

RECEIVED

APR 29 1996

DEPT. OF  
 PLANNING & ZONING

# 18 / STRONG STREET  
 ANGELINA L. DUTRA  
 VOLUME 217 PAGE 429

OWNER  
 DAVE & ALISON LAFOREST  
 # 19 STRONG STREET

2 STORY  
 WOOD FRAME  
 DWELLING

VOL 72 PAGE 421  
 EMO TO ROB AIR  
 28 APRIL 1919

Found  
 GRANITE MONUMENT

Fence will be approx. 4' high and will  
 go the full length of the highway section.

**NOTE**

STRONG STREET  
 ANY MODIFICATIONS OR DEVIATIONS FROM THESE PLANS  
 REQUIRE ZONING APPLICANT PRIOR TO CONSTRUCTION.  
 ALL ERRORS IN DIMENSIONS, PLANS OR DETAILING ARE  
 FULLY THE RESPONSIBILITY OF THE APPLICANT/OWNER.

**FINAL APPROVAL**

SIGNED \_\_\_\_\_ DATE 4/30/96

PLANNING & ZONING DEPARTMENT  
 BURLINGTON, VERMONT

STATE OF VERMONT  
 GORDON  
 HARLOW  
 No. 154  
 REGISTERED  
 LAND SURVEYOR

I CERTIFY THIS TO BE A  
 CORRECT SURVEY BASED ON  
 THESE EVIDENCES AND  
 INFORMATION FURNISHED  
 BY THE SURVEYOR, Harlow

PROPERTY SURVEY  
 14 STRONG STREET  
 BURLINGTON, VERMONT  
 VOLUME 328 PAGE 642  
 14 MARCH 1986

SURVEYED BY: GGH DATE: 3/11/96  
 DRAWN BY: GGH SCALE: 1"=20'

LEGEND  
 --- CENTER LINE OF STREET  
 - - - PROPERTY LINE  
 - - - CENTER LINE  
 O IRON PIN - SET

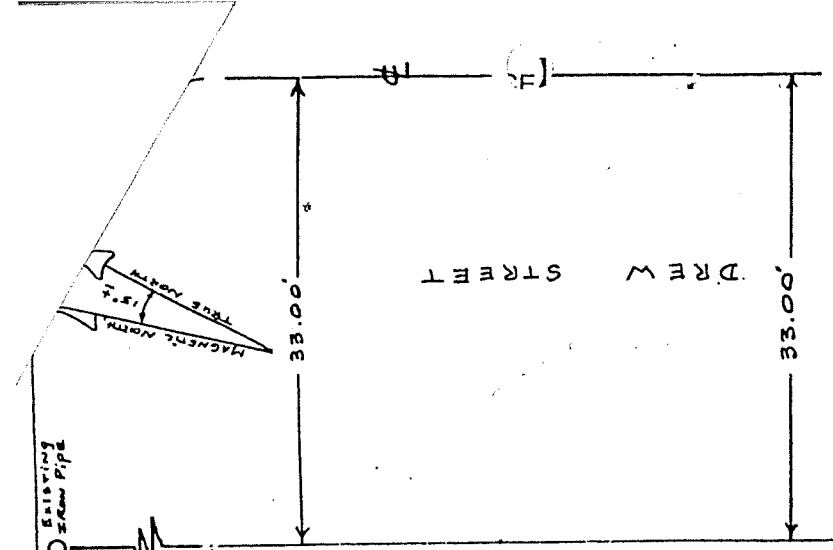

Recorded 4/8/1986  
 0162/58