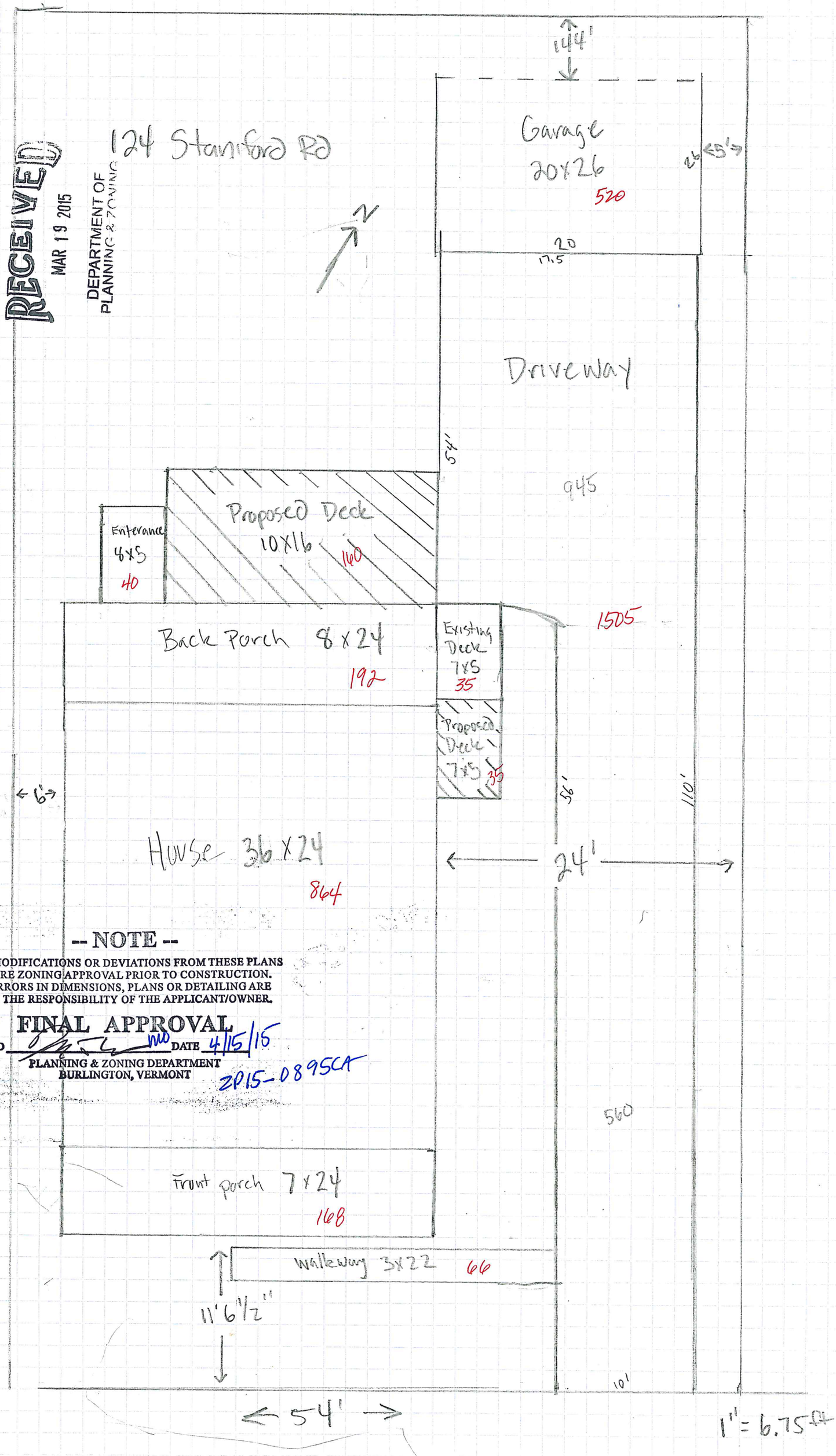

RECEIVED
MAR 19 2015
DEPARTMENT OF PLANNING & ZONING

-- NOTE --

ANY MODIFICATIONS OR DEVIATIONS FROM THESE PLANS REQUIRE ZONING APPROVAL PRIOR TO CONSTRUCTION. ALL ERRORS IN DIMENSIONS, PLANS OR DETAILING ARE FULLY THE RESPONSIBILITY OF THE APPLICANT/OWNER.

FINAL APPROVAL

SIGNED _____ DATE 4/15/15

PLANNING & ZONING DEPARTMENT
BURLINGTON, VERMONT

ZP15-0895CA

152
3'

Side Porch

match front porch

RECEIVED
MAR 19 2015
DEPARTMENT OF
PLANNING & ZONING

-- NOTE --

ANY MODIFICATIONS OR DEVIATIONS FROM THESE PLANS REQUIRE ZONING APPROVAL PRIOR TO CONSTRUCTION. ALL ERRORS IN DIMENSIONS, PLANS OR DETAILING ARE FULLY THE RESPONSIBILITY OF THE APPLICANT/OWNER.

FINAL APPROVAL

SIGNED NW DATE 4/15/15

PLANNING & ZONING DEPARTMENT
BURLINGTON, VERMONT

ZP 15-0895CK

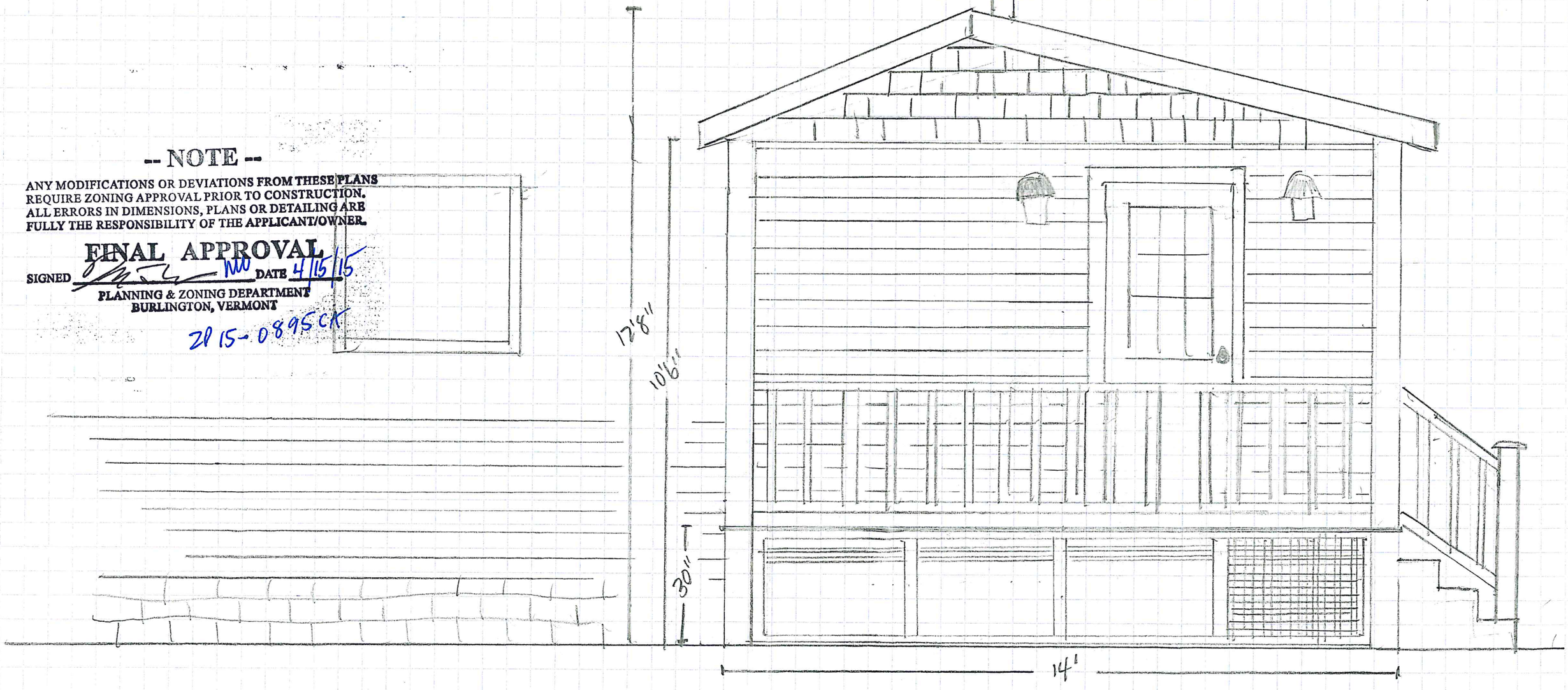

RECEIVED
MAR 19 2015
DEPARTMENT OF
PLANNING & ZONING

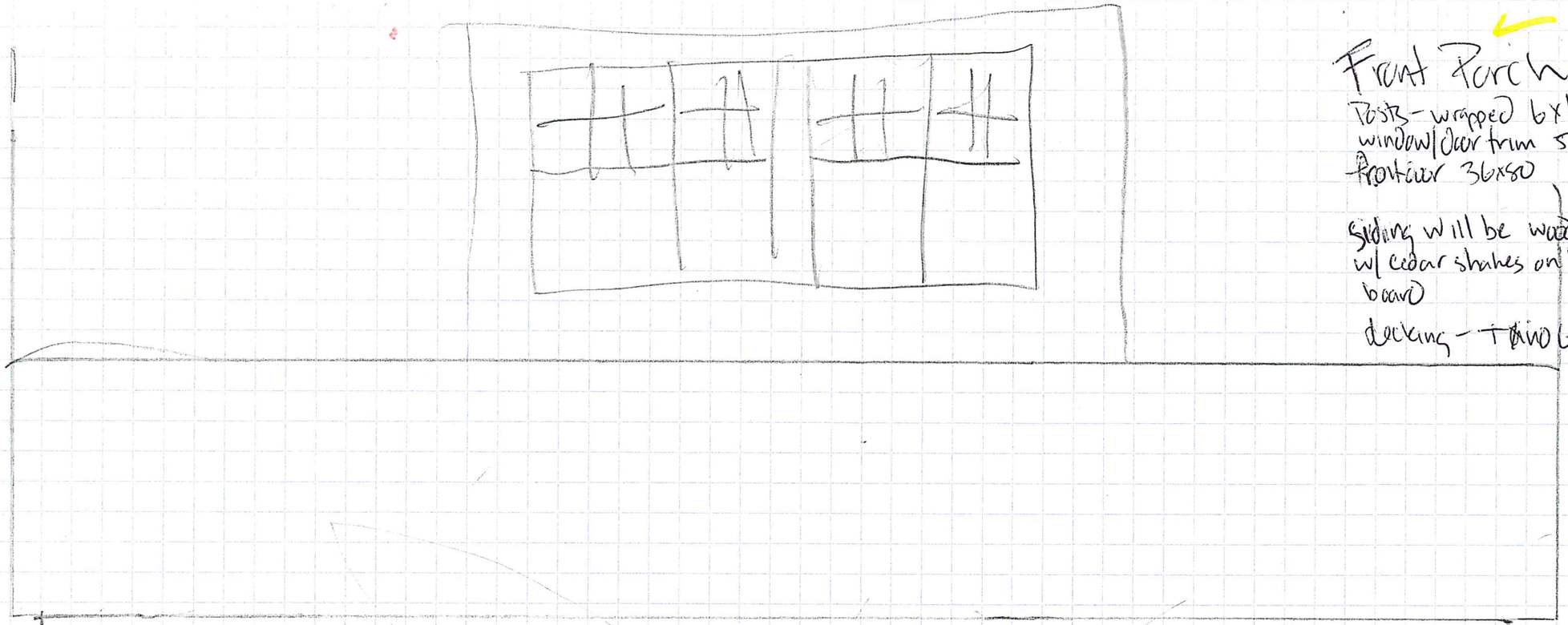

Front Porch

Posts - wrapped 6x6 w/ 3/4
window/door trim 5 1/4 x 4
Frontdoor 36x80

Siding will be wood clapboard on bottom w/ cedar shakes on top. divided by a trim board

decking - T&G CVG Doug fir

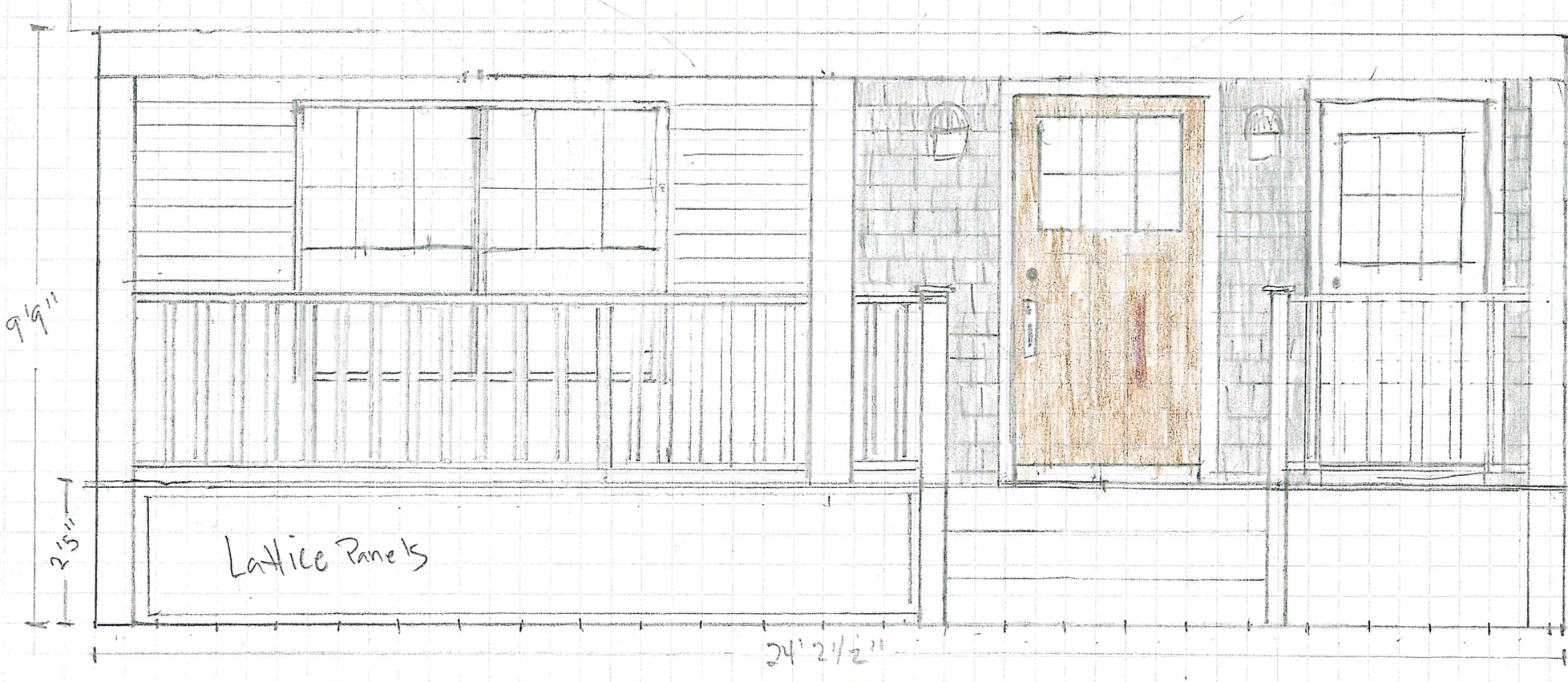

Approved with conditions by Design Advisory Board. See Conditions of approval: 4/15/15

1. Center posts to be maintained.
2. Center stairs not more than 6' wide.
3. Shake porch wall maintained, barrier guard rail if req'd.
4. Moving door 0'