

Permit Application for
 Proposed Pet Grooming
 Studio (Urban Paw
 Grooming Studio)
 ON 11-21-19.

2 Brierwood Lane
 Burl. VT

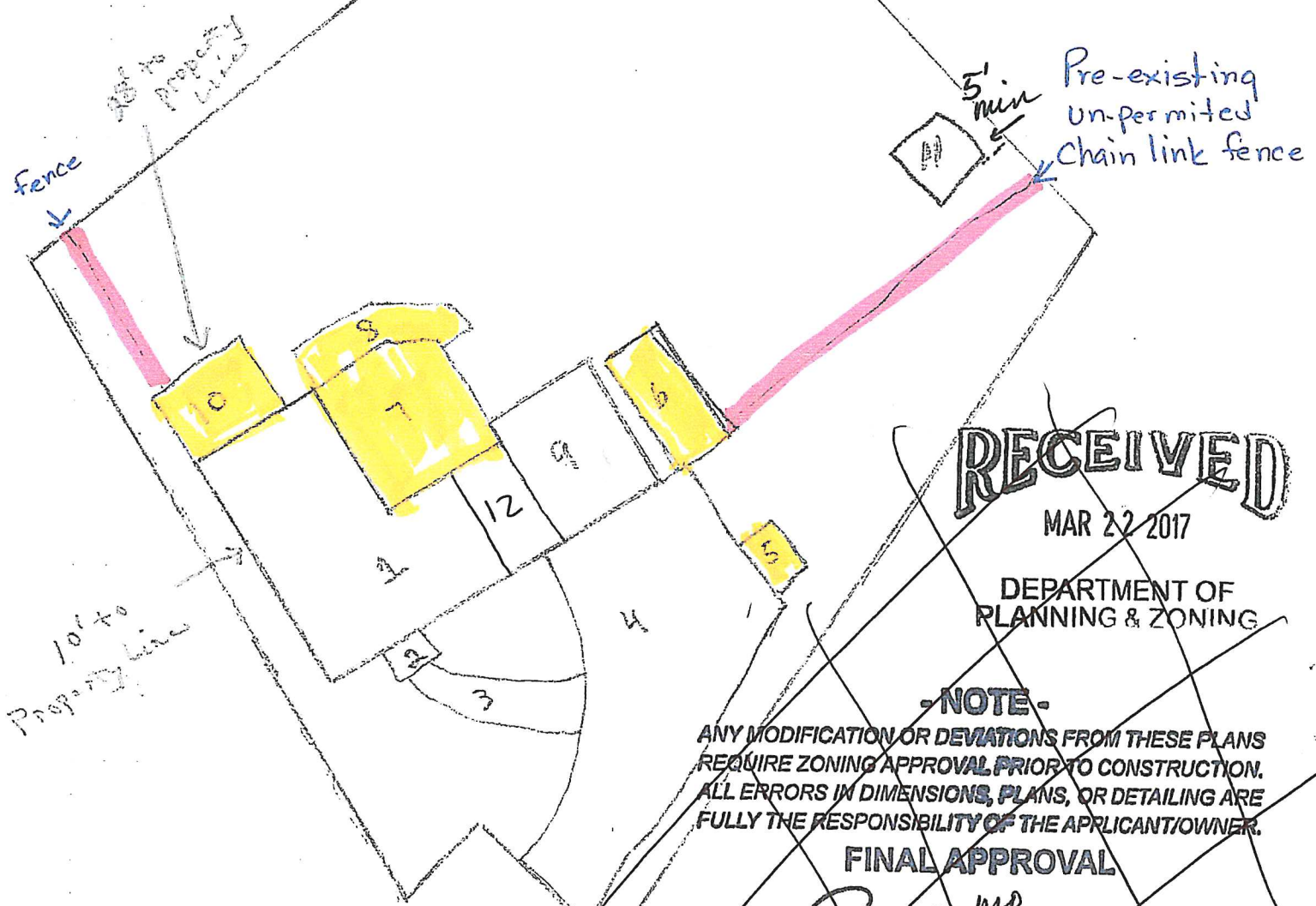

RECEIVED

MAR 22 2017

DEPARTMENT OF
 PLANNING & ZONING

- NOTE -
 ANY MODIFICATION OR DEVIATIONS FROM THESE PLANS
 REQUIRE ZONING APPROVAL PRIOR TO CONSTRUCTION.
 ALL ERRORS IN DIMENSIONS, PLANS, OR DETAILING ARE
 FULLY THE RESPONSIBILITY OF THE APPLICANT/OWNER.

FINAL APPROVAL

SIGNED: *[Signature]* MO DATE: 4/21/17
 Planning & Zoning Department
 Burlington, Vermont
 ZP 17-0880 BA

1	House	1530
2	Front porch	35
3	Front walk	162
4	Driveway	1350
5	Dumpster Surround	60
6	shed	240
7	Back Deck	621
8	Patio	297
9	Garage	408
10	Addition	320

17994 30% = 5398

chain link fence

RECEIVED

NOV 22 2019

BURLINGTON
 PERMITTING & INSPECTIONS

* 11 Shed (plastic) 64
 * 12 - Proposed Groom shop 247 (13x19)
 Total 17994 - 29.27%