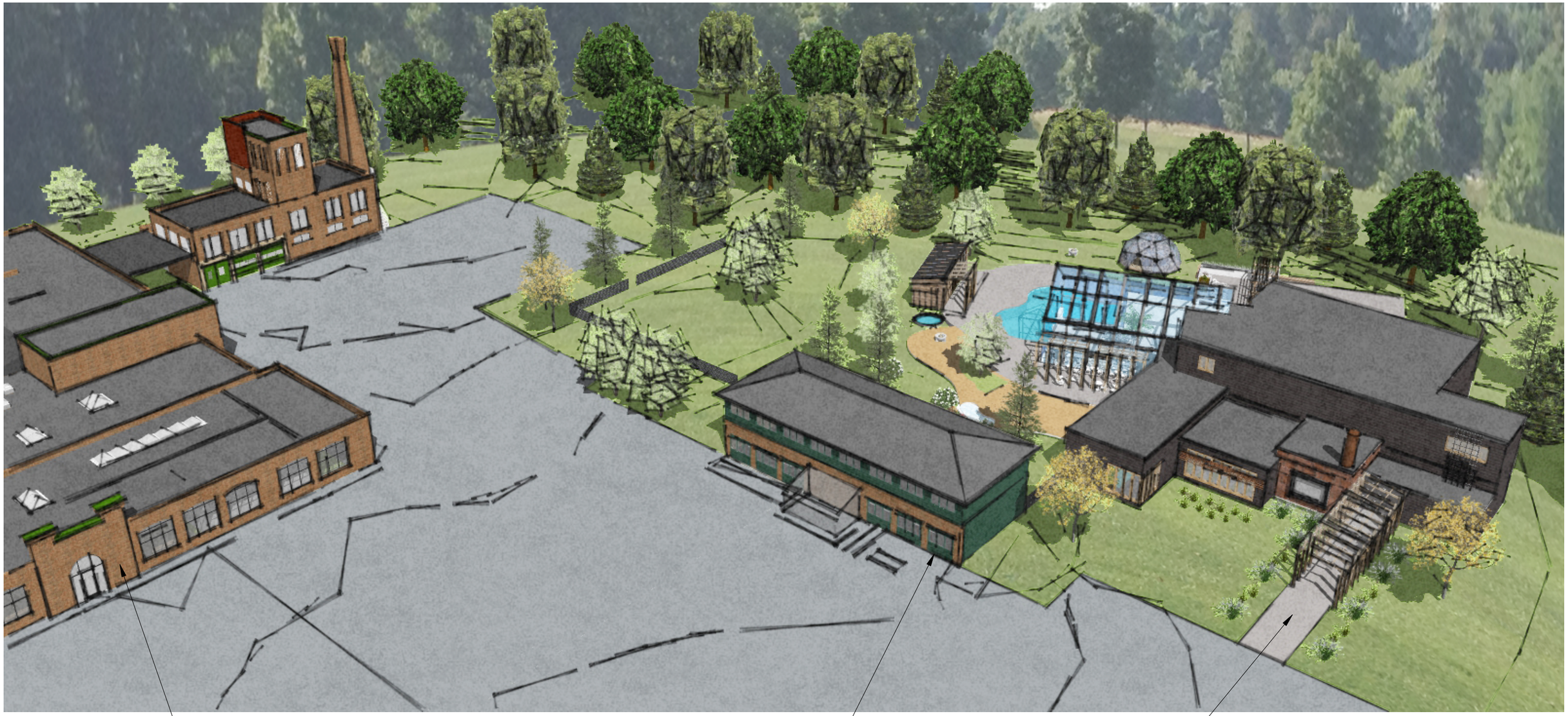

Ownership of Instruments of Service
All reports, drawings, specifications, computer files, field data, notes and other documents and instruments prepared by the Consultant as instruments of service shall remain the property of the Consultant. The Consultant shall retain all common law, statutory and other reserved rights, including the copyright thereto.

Wiemann Lamphere ARCHITECTS

SILT BATHHOUSE

BIRDSEYE PERSPECTIVE

180 Flynn Ave, Burlington, VT

October 15, 2021

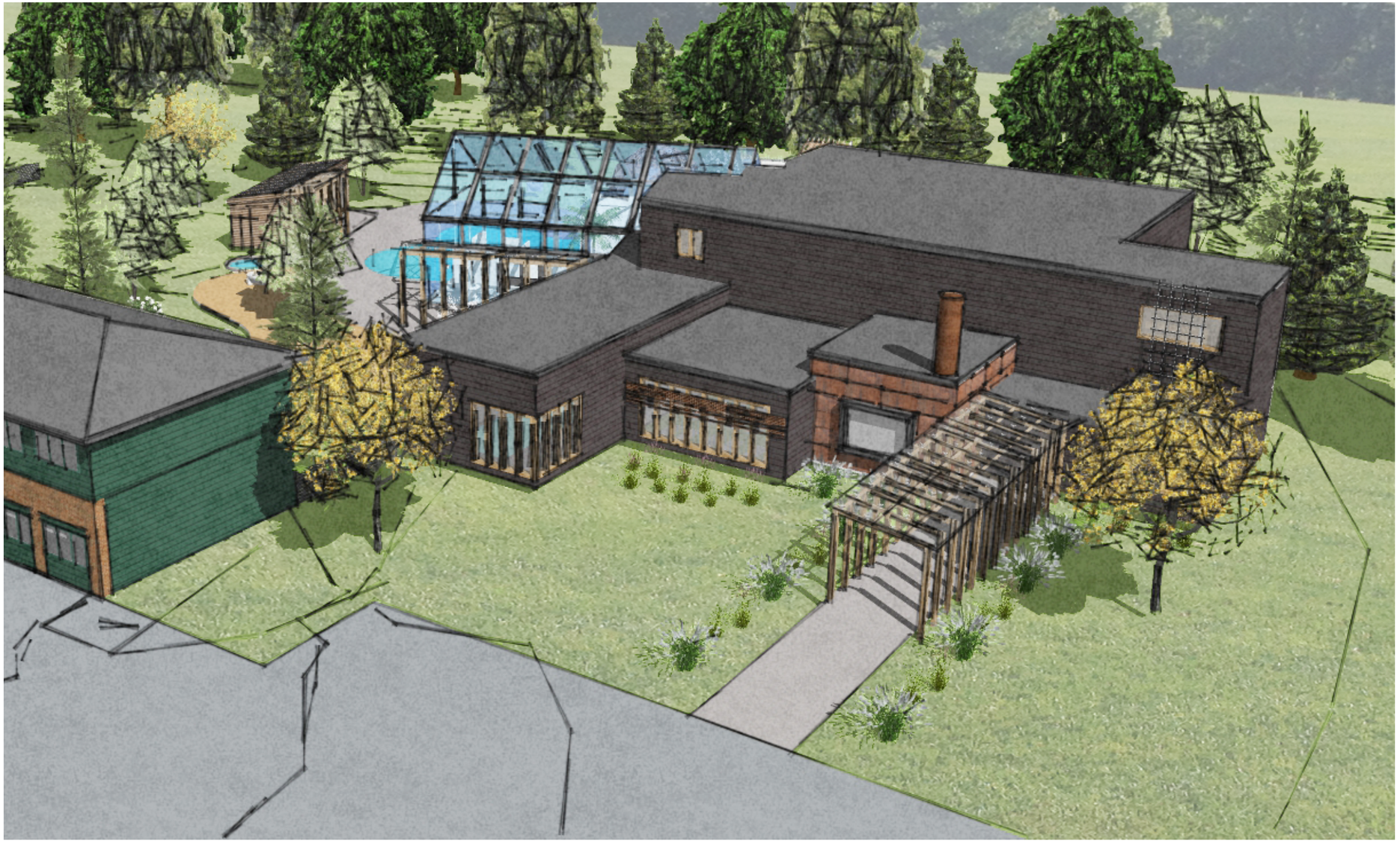

SILT BATHHOUSE

180 Flynn Ave, Burlington, VT

SOUTHEAST BIRDEYE PERSPECTIVE

October 15, 2021

Wiemann Lamphere ARCHITECTS

Ownership of Instruments of Service
All reports, drawings, specifications, computer files, field data, notes and other documents and instruments prepared by the Consultant in instruments of service shall remain the property of the Consultant. The Consultant shall retain all common law, statutory and other reserved rights, including the copyright thereto.

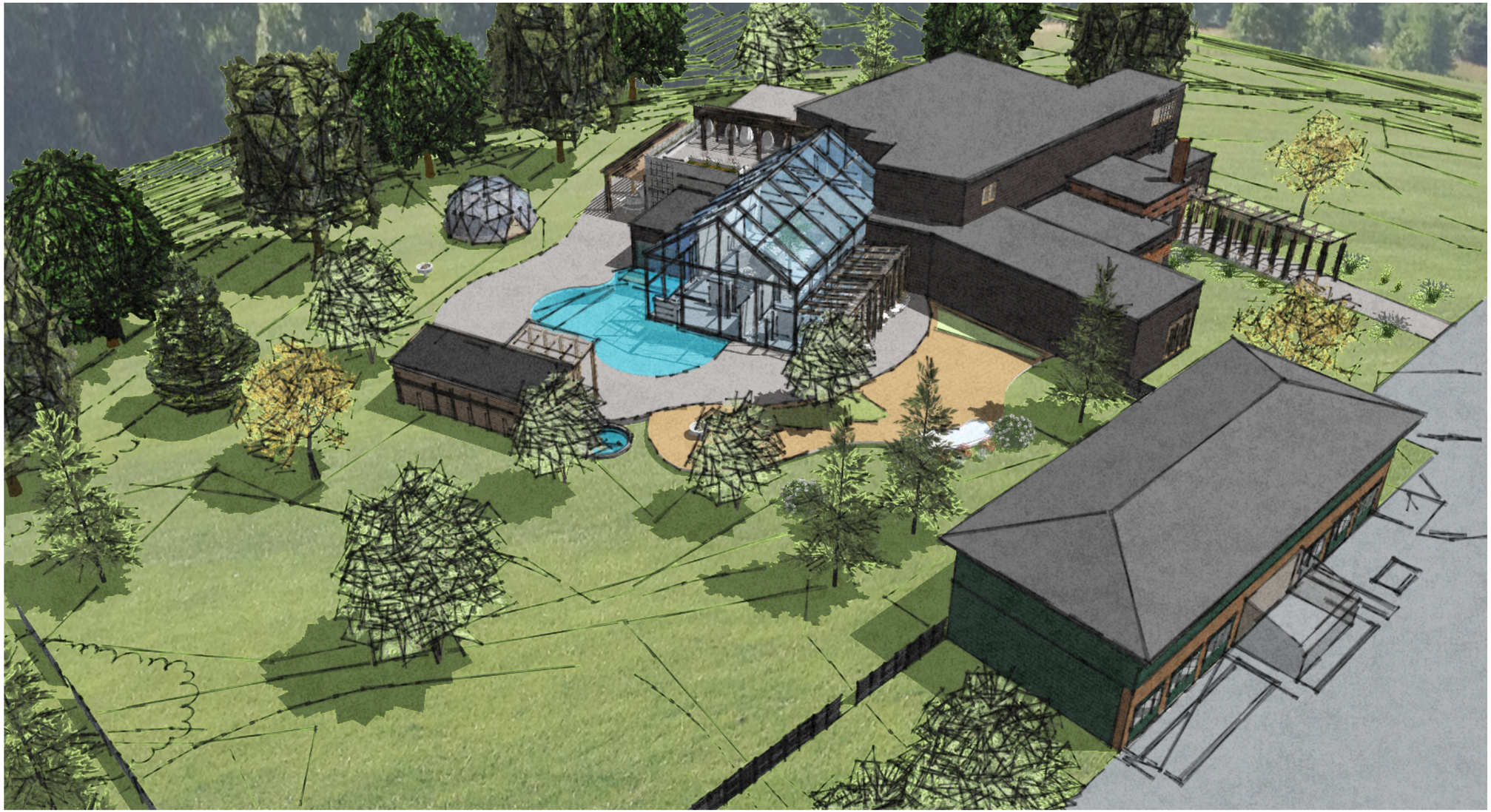

SILT BATHHOUSE

180 Flynn Ave, Burlington, VT

SOUTHWEST BIRDSEYE PERSPECTIVE

October 15, 2021

Wiemann Lamphere ARCHITECTS

Ownership of Instruments of Service
All reports, drawings, specifications, computer files, field data, notes and other documents and instruments prepared by the Consultant as instruments of service shall remain the property of the Consultant. The Consultant shall retain all common law, statutory and other reserved rights, including the copyright thereto.