Exh. SFS-LS-3

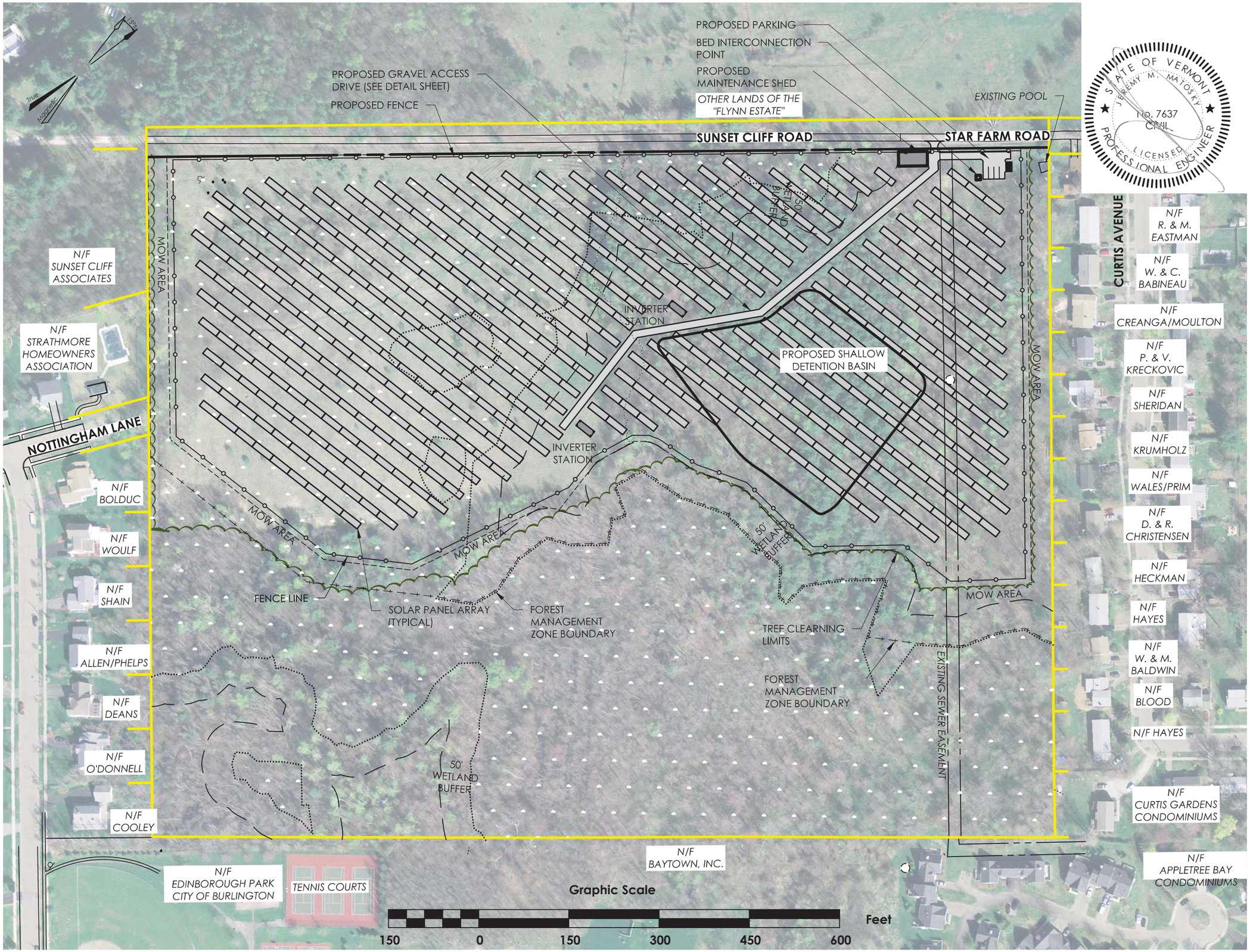

STATE OF VERMONT
JEREMY M. MATOSKY
NO. 7637
CIVIL
LICENSED
PROFESSIONAL ENGINEER

TRUDELL CONSULTING ENGINEERS
478 BLAIR PARK ROAD | WILLISTON, VERMONT 05495
802 879 6331 | WWW.TCEVT.COM

Revisions

No.	Description	Date	By
1	Update Wetland & Site Layout	07/23/14	KED

Use of These Drawings

1. Unless otherwise noted, these Drawings are intended for preliminary planning, coordination with other disciplines or utilities, and/or approval from the regulatory authorities. They are not intended as construction drawings unless noted as such or marked approved by a regulatory authority.

2. By use of these drawings for construction of the Project, the Owner represents that they have reviewed, approved, and accepted the drawings, obtained all necessary permits, and have met with all applicable parties/disciplines, including but not limited to, the Engineer and the Architect, to insure these plans are properly coordinated including, but not limited to, contract documents, specifications, owner/contractor agreements, building and mechanical plans, private and public utilities, and other pertinent permits for construction.

3. Owner and Architect, are responsible for final design and location of buildings shown, including an area measured a minimum five (5) feet around any building and coordinating final utility connections shown on these plans.

4. Prior to using these plans for construction layout, the user shall contact TCE to ensure the plan contains the most current revisions.

5. These Drawings are specific to the Project and are not transferable. As instruments of service, these drawings, and copies thereof, furnished by TCE are its exclusive property. Changes to the drawings may only be made by TCE. If errors or omissions are discovered, they shall be brought to the attention of TCE immediately.

6. It is the User's responsibility to ensure this copy contains the most current revisions. If unsure, please contact TCE.

Project Title

South Forty Solar Farm
Sunset Cliff Road
Burlington, Vermont

Sheet Title

Overall Site Plan

Date:	02/24/2014
Scale:	1" = 150'
Project Number:	13-113
Drawn By:	RMP
Project Engineer:	JMM
Approved By:	

C2-01

	EXISTING	PROPOSED
PAVED DRIVE OR ROAD		
GRAVEL DRIVE OR ROAD		
PAVED DRIVE OR ROAD WITH CURB		
TREE LINE		
TRAIL		
WETLAND LIMIT		
TOPOGRAPHIC CONTOURS	124	124
STREAM		
SEWER MAINS AND SERVICES	S	S
SEWER FORCEMAIN	FM	FM
WATER MAINS AND SERVICES	W	W
STORM DRAINAGE	D	D
LIQUID PROPANE OR NATURAL GAS	G	G
OVERHEAD POWER	OHP	OHP
UNDERGROUND POWER	UP	UP
OVERHEAD TELEPHONE	OHT	OHT
UNDERGROUND TELEPHONE	UT	UT
PROPERTY LINE		
RIGHT-OF-WAY LINE		
EASEMENTS		
FENCE	X	X
STONEWALL		
BUILDING SETBACKS		

	FOUND	SET
IRON PIPE		
STEEL REBAR		
CONCRETE MONUMENT		
MARBLE OR STONE MONUMENT		
IRON PIN (IP)		

	EXISTING	PROPOSED
SIGN		
SEWER MANHOLE (SMH)		
SEWER CLEANOUT (CO)		
PUMP STATION (PS)	PS	PS
STORM DRAINAGE MANHOLE (DMH)		
CATCH BASIN (CB)		
STORM DRAINAGE CLEANOUT		
OUTLET OR END SECTION		
VALVE		
CURB STOP (CS)		
FIRE HYDRANT (HYD)		
WATER SUPPLY WELL	W	
END CAP		
BLOWOFF		
UTILITY POLE		
MTC OR TRANSFORMER		
TELEPHONE MANHOLE		
TELEPHONE PEDESTAL		
LUMINAIRE		
BOLLARD LIGHT		
WETLAND SAMPLE POINT		
CALCULATED POINT		
TCE CONTROL POINT STEEL REBAR		
TCE CONTROL POINT MAG NAIL		
OBSERVATION WELL		
PERCOLATION TEST		
SOIL TEST PIT		
SOIL BORING		
BENCHMARK		

LEGEND NOTE:

SOME INFORMATION MAY BE PROVIDED BY OTHERS AND COULD BE SHOWN WITH A DIFFERENT SYMBOL NOT SHOWN ON THIS LEGEND. HOWEVER, THEY ARE LABELED ON RESPECTIVE PLANS. IN SOME CASES A CHANGE IN SCALE OR PRINTER CAN ALTER INFORMATION TO NOT SHOW AN EXACT MATCH ON THIS LEGEND. IF ANY QUESTIONS EXIST CONTACT THE ENGINEER TO CLARIFY. ADDITIONAL LEGEND INFORMATION IS SUPPLIED SEPARATELY ON EROSION CONTROL PLANS AND SOME SURVEY PLATS.

TRUDELL CONSULTING ENGINEERS
478 BLAIR PARK ROAD | WILLISTON, VERMONT 05495
802 879 6331 | WWW.TCEVT.COM

Revisions

No.	Description	Date	By

Use of These Drawings

1. Unless otherwise noted, these Drawings are intended for preliminary planning, coordination with other disciplines or utilities, and/or approval from the regulatory authorities. They are not intended as construction drawings unless noted as such or marked approved by a regulatory authority.

2. By use of these drawings for construction of the Project, the Owner represents that they have reviewed, approved, and accepted the drawings, obtained all necessary permits, and have met with all applicable parties/disciplines, including but not limited to, the Engineer and the Architect, to insure these plans are properly coordinated including, but not limited to, contract documents, specifications, owner/contractor agreements, building and mechanical plans, private and public utilities, and other pertinent permits for construction.

3. Owner and Architect, are responsible for final design and location of buildings shown, including an area measured a minimum five (5) feet around any building and coordinating final utility connections shown on these plans.

4. Prior to using these plans for construction layout, the user shall contact TCE to ensure the plan contains the most current revisions.

5. These Drawings are specific to the Project and are not transferable. As instruments of service, these drawings, and copies thereof, furnished by TCE are its exclusive property. Changes to the drawings may only be made by TCE. If errors or omissions are discovered, they shall be brought to the attention of TCE immediately.

6. It is the User's responsibility to ensure this copy contains the most current revisions. If unsure, please contact TCE.

Project Title

South Forty Solar Farm
Sunset Cliff Road
Burlington, Vermont

Sheet Title

Legend

Date:	08/12/15
Scale:	N/A
Project Number:	13-113
Drawn By:	NPC
Project Engineer:	JMM
Approved By:	

C2-01.2