

Zoning Summary  
 DISTRICT RL  
 LOT SIZE 49.5 x 24 = 10,211  
 RESIDENCE 1248

PAVED IN REAR 18 x 25.6 460  
 CONCRETE IN REAR 45.5 x 25.5 + 20.5 x 24 1160 429



TOTAL LOT COVERED 4294  
 %COVERED 42.05  
 GREEN SPACE 57.95

RAMP + DECK PATIO 7.5 x 20.5 + 184  
 10.75 x 23.6 + 253  
 PAVEMENT 8 x 25.6 205  
 16.75 x 23 385

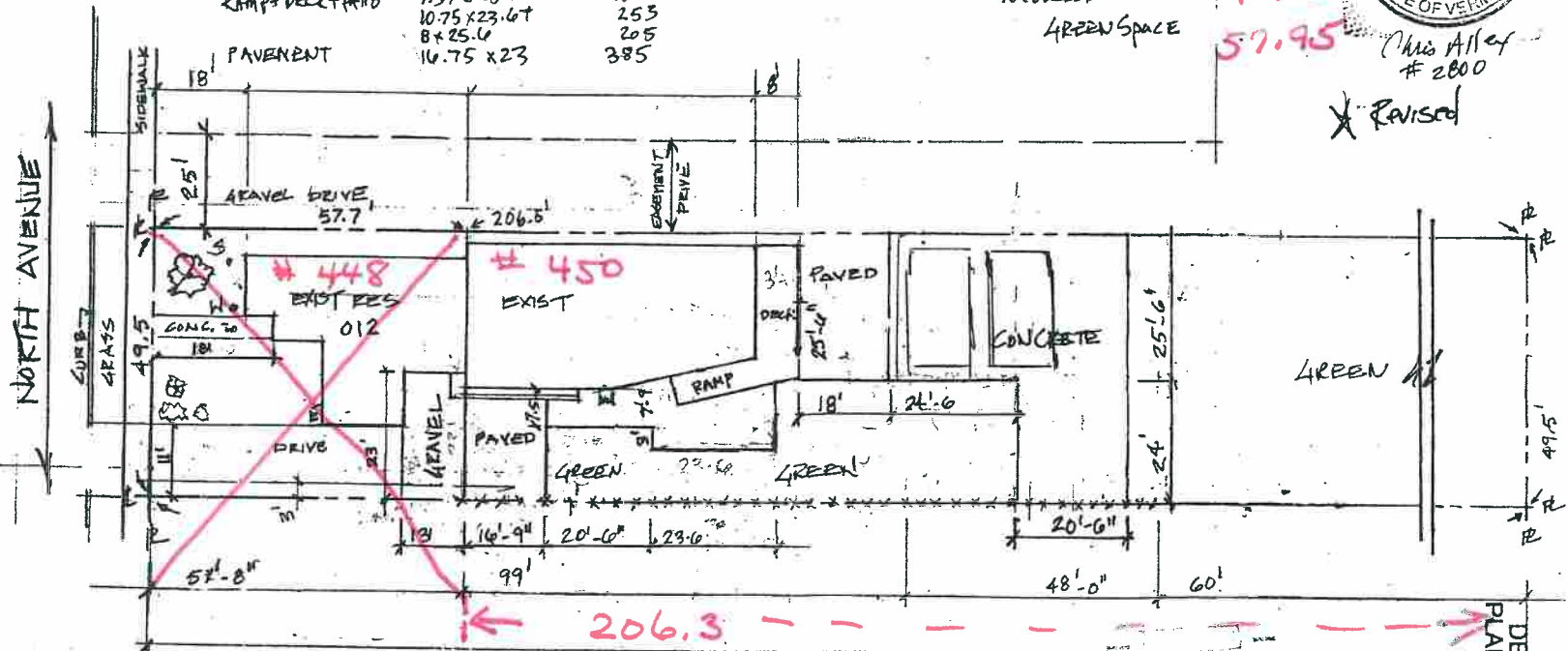

Project — 450 NORTH AVE BURLINGTON VT

As Built Approval ARCHITECT — Chris Kelly ARCHITECT  
 472 North Ave  
 Burlington VT 05401  
 802 999 2001  
 Date 1-19-17 ZP # 17-063163  
 Address 450 North Ave  
 Inspector [Signature] RM

ANY MODIFICATIONS OR DEVIATIONS FROM THESE PLANS  
 SHALL BE THE RESPONSIBILITY OF THE APPLICANT/OWNER.  
 ALL WORK SHALL BE DONE TO CONSTRUCTION.  
 ALL WORK SHALL BE DONE TO CONSTRUCTION.  
 ALL WORK SHALL BE DONE TO CONSTRUCTION.

INITIAL APPROVAL  
 SIGNED [Signature] DATE 12/15/16  
 PLANNING & ZONING DEPARTMENT  
 BURLINGTON, VERMONT

DEPARTMENT OF  
 PLANNING & ZONING

RECEIVED  
 NOV 30 2016

For Corrected Site Plan  
 Original Calculations Included the Front Parcel  
 Which is a Separate Parcel