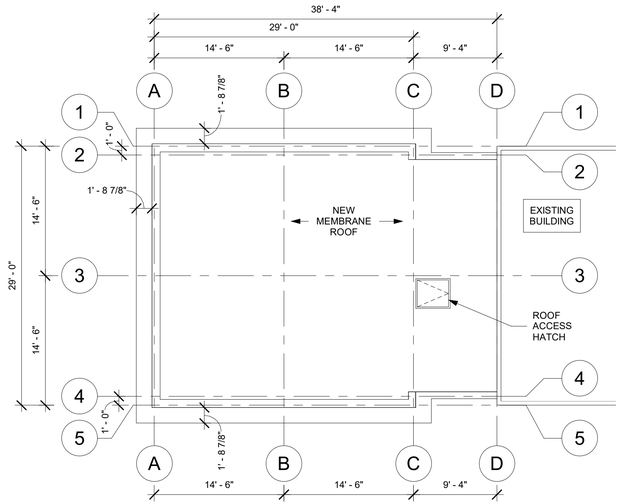

5 Roof Deck
1/8" = 1'-0"

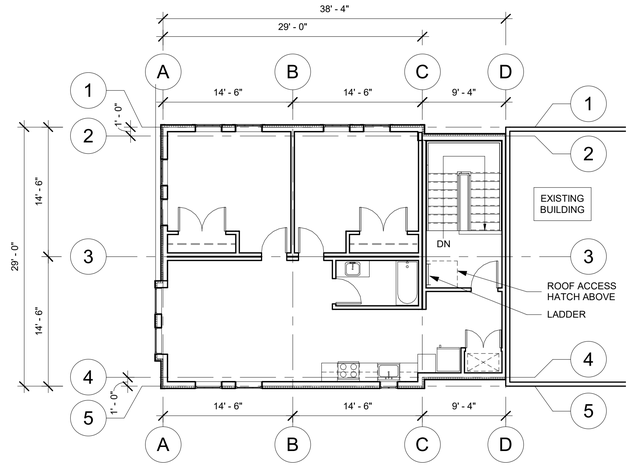

4 Third Floor
1/8" = 1'-0"

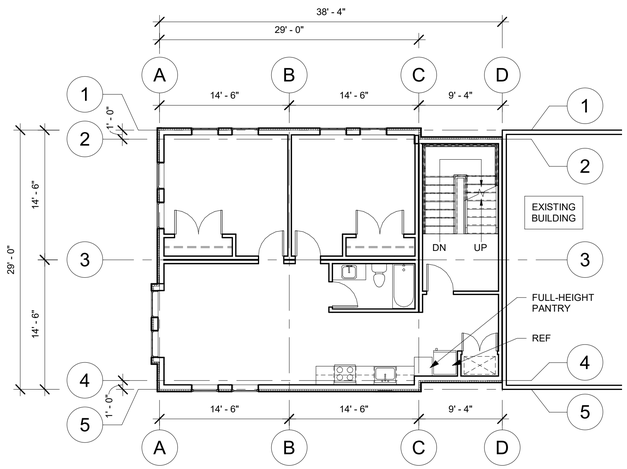

3 Second Floor
1/8" = 1'-0"

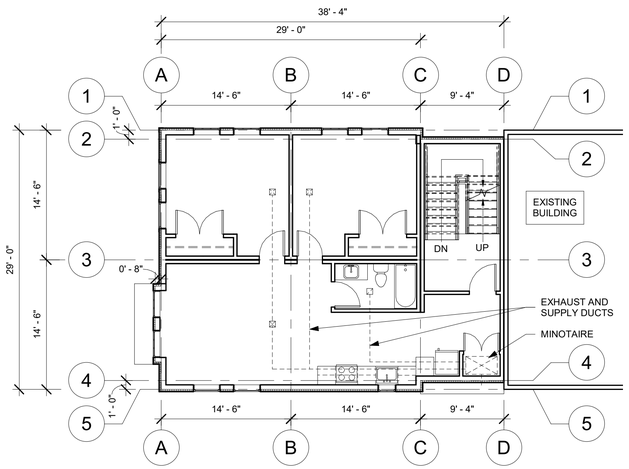

2 First Floor
1/8" = 1'-0"

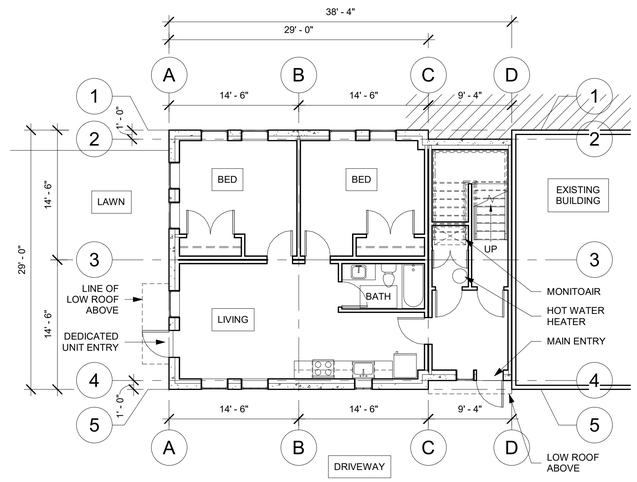

1 Basement
1/8" = 1'-0"

Daniel Goltzman Design & Development

119 Caroline Street
Burlington, Vermont 05401
646-957-4248

VHB
101 Walnut Street
Watertown, MA 02471
617-924-1770

No.	Description	Date

Greencastle LLC

323 College Street

FLOOR PLANS

Project number :	202002
Date :	13 October 2021
Drawn by :	DLG
Checked by :	DLG
Project Phase :	Zoning Permit

A1

Scale : 1/8" = 1'-0"

10/12/2021 4:10:44 PM

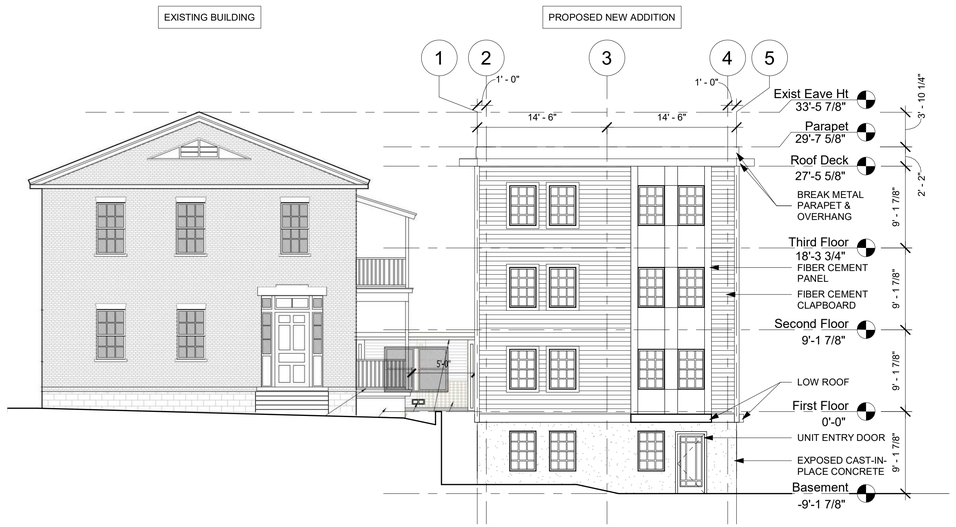

1 North Elevation
1/8" = 1'-0"

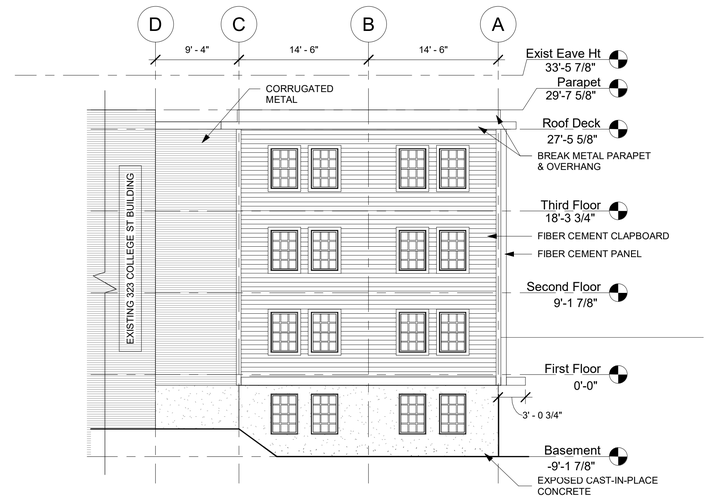

2 East Elevation
1/8" = 1'-0"

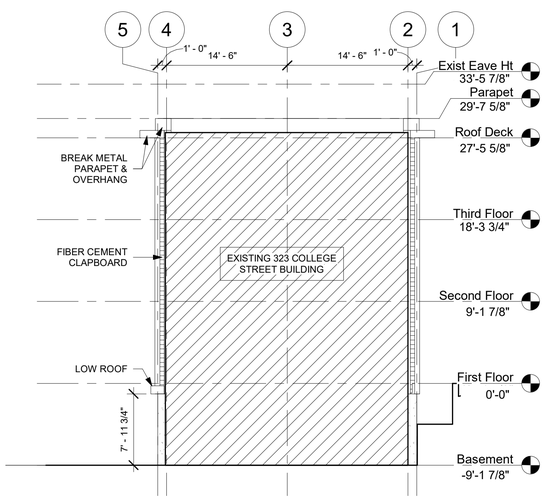

3 South Elevation
1/8" = 1'-0"

4 West Elevation
1/8" = 1'-0"

Daniel Goltzman Design & Development

119 Caroline Street
Burlington, Vermont 05401
646-957-4248

VHB
101 Walnut Street
Watertown, MA 02471
617-924-1770

No.	Description	Date

Greencastle LLC

323 College Street

ELEVATIONS

Project number :	202002
Date :	13 October 2021
Drawn by :	DLG
Checked by :	DLG
Project Phase :	Zoning Permit

A2

Scale : 1/8" = 1'-0"

10/20/2021 2:10:34 PM

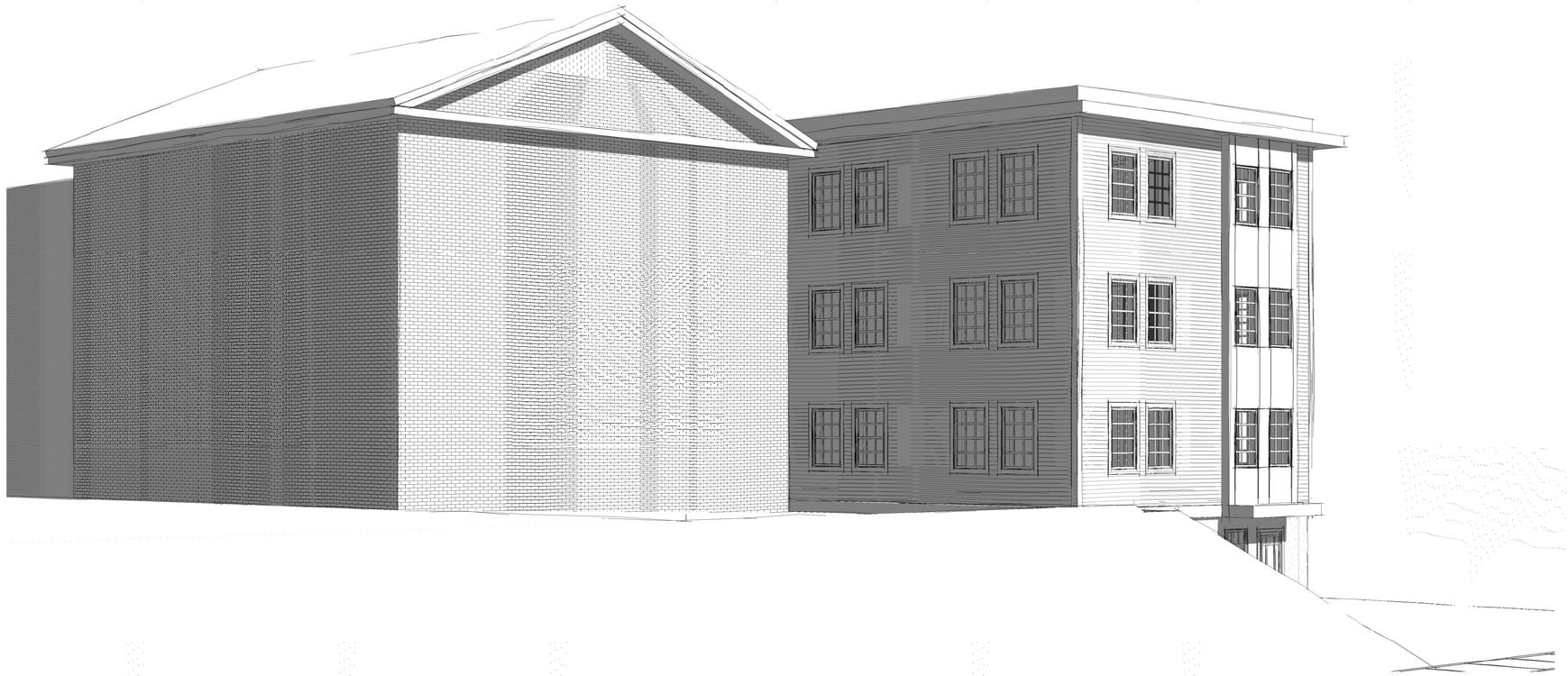

1 View to Southwest

Daniel Goltzman Design & Development

119 Caroline Street
Burlington, Vermont 05401
646-957-4248

VHB
101 Walnut Street
Watertown, MA 02471
617-924-1770

No.	Description	Date

Greencastle LLC

323 College Street

3D View

Project number :	202002
Date :	13 October 2021
Drawn by :	DLG
Checked by :	DLG
Project Phase :	Zoning Permit

A3

Scale :

10/12/2021 4:00:45 PM

Daniel Goltzman Design & Development

119 Caroline Street
Burlington, Vermont 05401
646-957-4248

VHB
101 Walnut Street
Watertown, MA 02471
617-924-1770

No.	Description	Date

Greencastle LLC

323 College Street

3D View

Project number :	202002
Date :	13 October 2021
Drawn by :	DLG
Checked by :	DLG
Project Phase :	Zoning Permit

A4

Scale :

10/12/2021 4:00:45 PM