

9th Apartment on 4th floor.

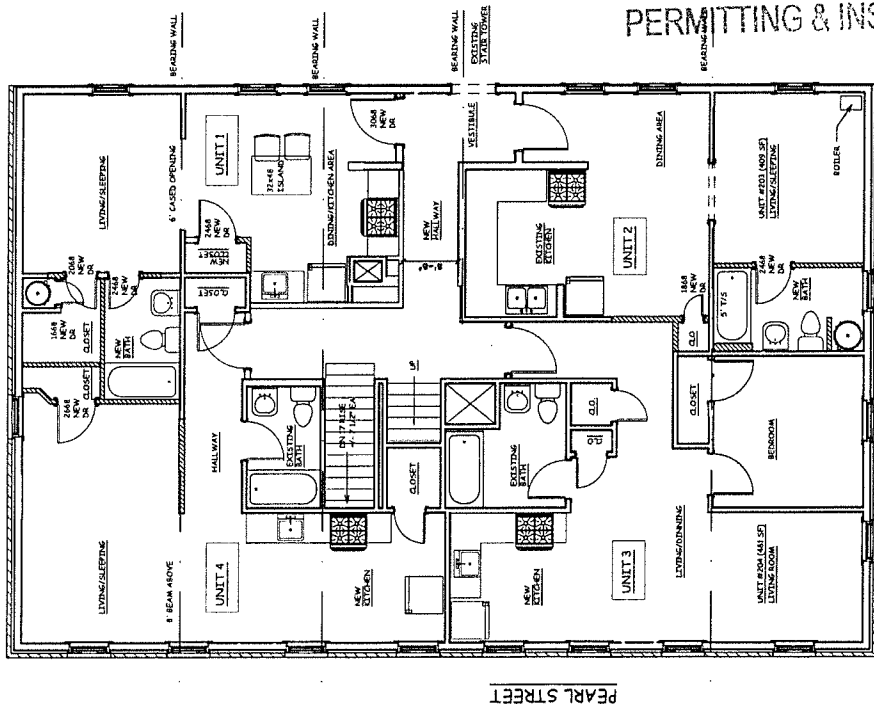

PROPOSED 2ND FLOOR PLAN

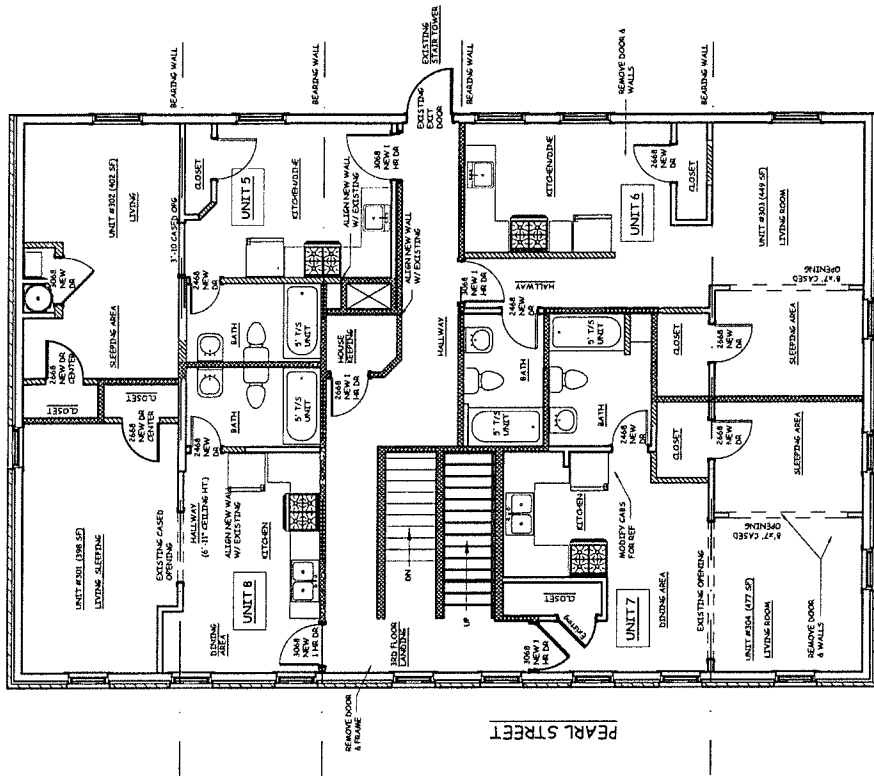

PROPOSED 3RD FLOOR PLAN

RECEIVED

JUL 09 2020

BURLINGTON PERMITTING & INSPECTIONS

THIS DRAWING IS THE PROPERTY OF G4 DESIGN. IT IS TO BE USED ONLY FOR THE PROJECT SPECIFICALLY IDENTIFIED HEREIN. IT IS NOT TO BE REPRODUCED OR THE CONTENT THEREOF USED, IN WHOLE OR IN PART, WITHOUT THE PRIOR WRITTEN CONSENT OF STEVE GUILD.

81 PEARL STREET APARTMENTS BURLINGTON VERMONT



Steve Guild, Architect

DRAWING NO. A1

PROPOSED FLOOR PLANS

VERMONT

MIXED USE BUILDING
81 PEARL STREET
BURLINGTON, VERMONT

SCALE: 1/4" = 1'-0"
DATE: 5/17/2018
DRAWN BY: JAC
CHECKED BY: SC
PROJECT: 81 PEARL
SHEET TITLE:

EXISTING
FLOOR
PLANS

A-1

THIS DRAWING IS THE
PROPERTY OF CA DESIGN
STUDIOS, LLC AND IS NOT TO
BE COPIED, REPRODUCED, OR
IN WHOLE OR IN PART,
WITHOUT THE PRIOR WRITTEN
CONSENT OF STEVE GUILD



FOR REVIEW ONLY
NOT FOR CONSTRUCTION

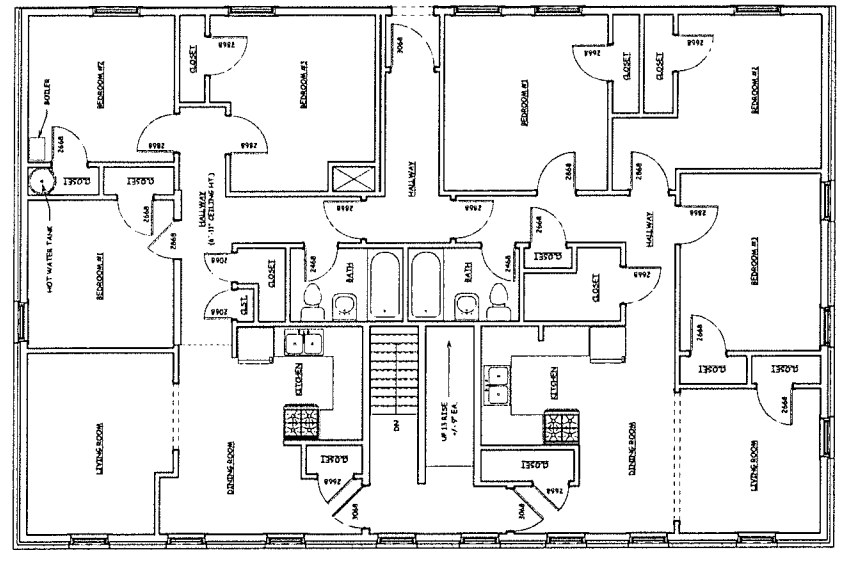

3 THIRD FLOOR PLAN
1/4" = 1'-0"

RECEIVED

JUL 09 2020

BURLINGTON
PERMITTING & INSPECTIONS

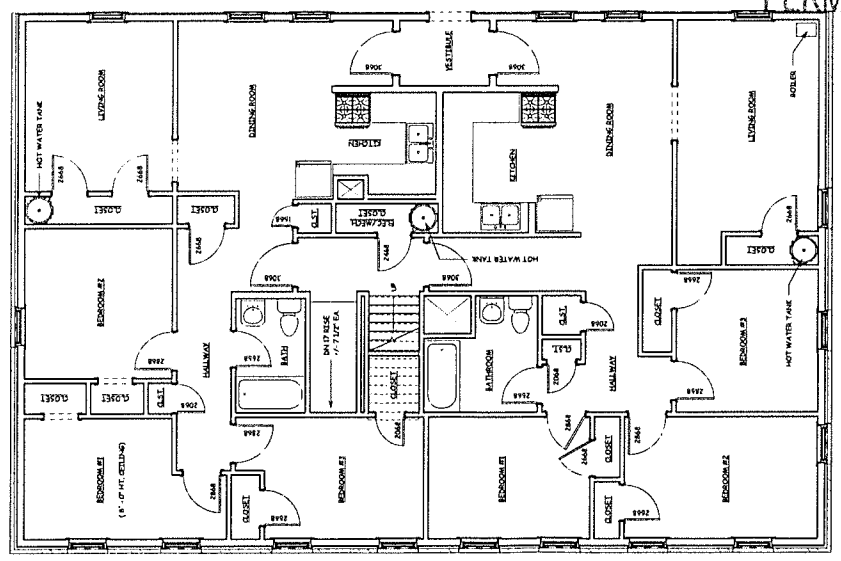

2 SECOND FLOOR PLAN
1/4" = 1'-0"