







Quotes

59 King St. - proposed

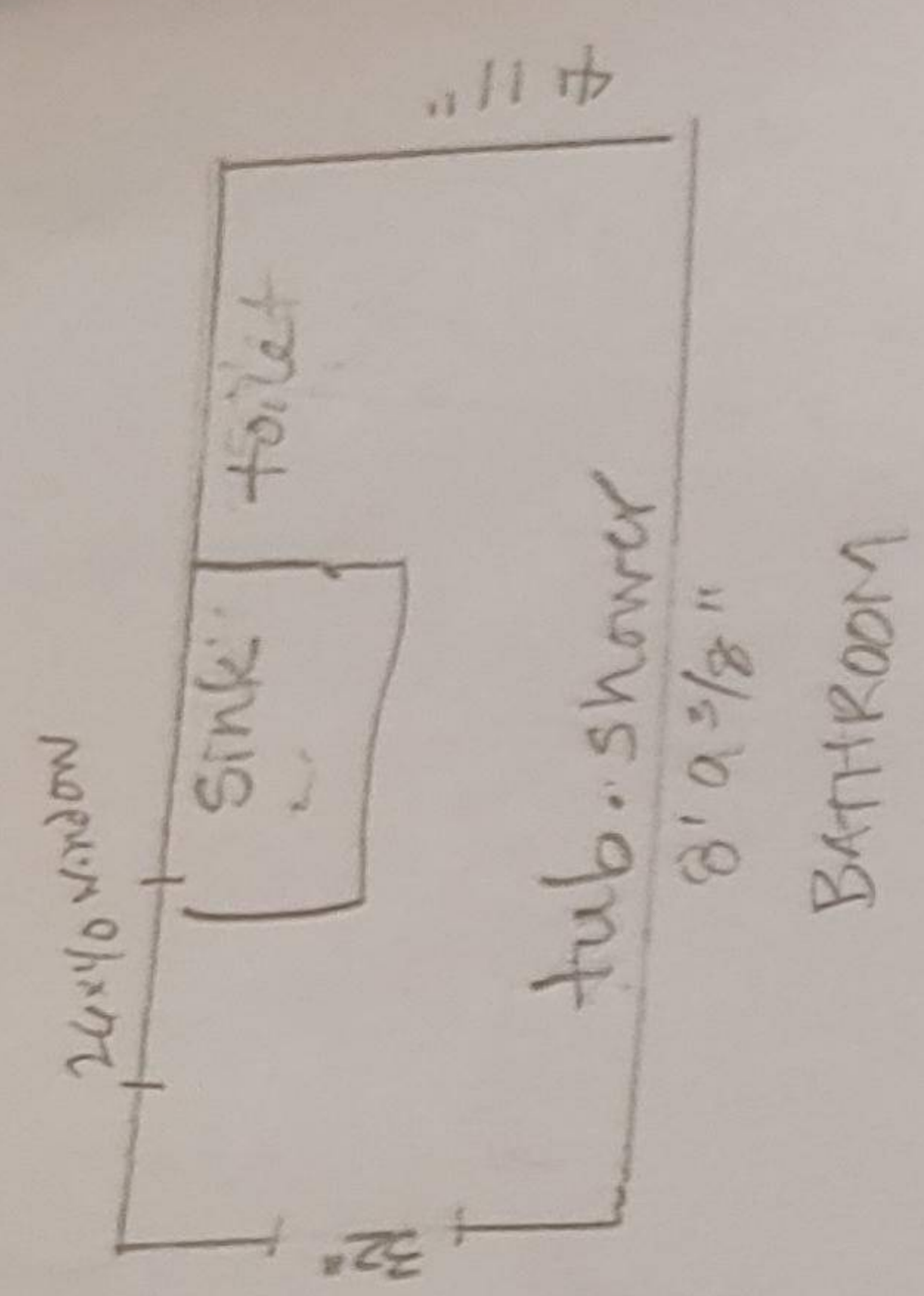
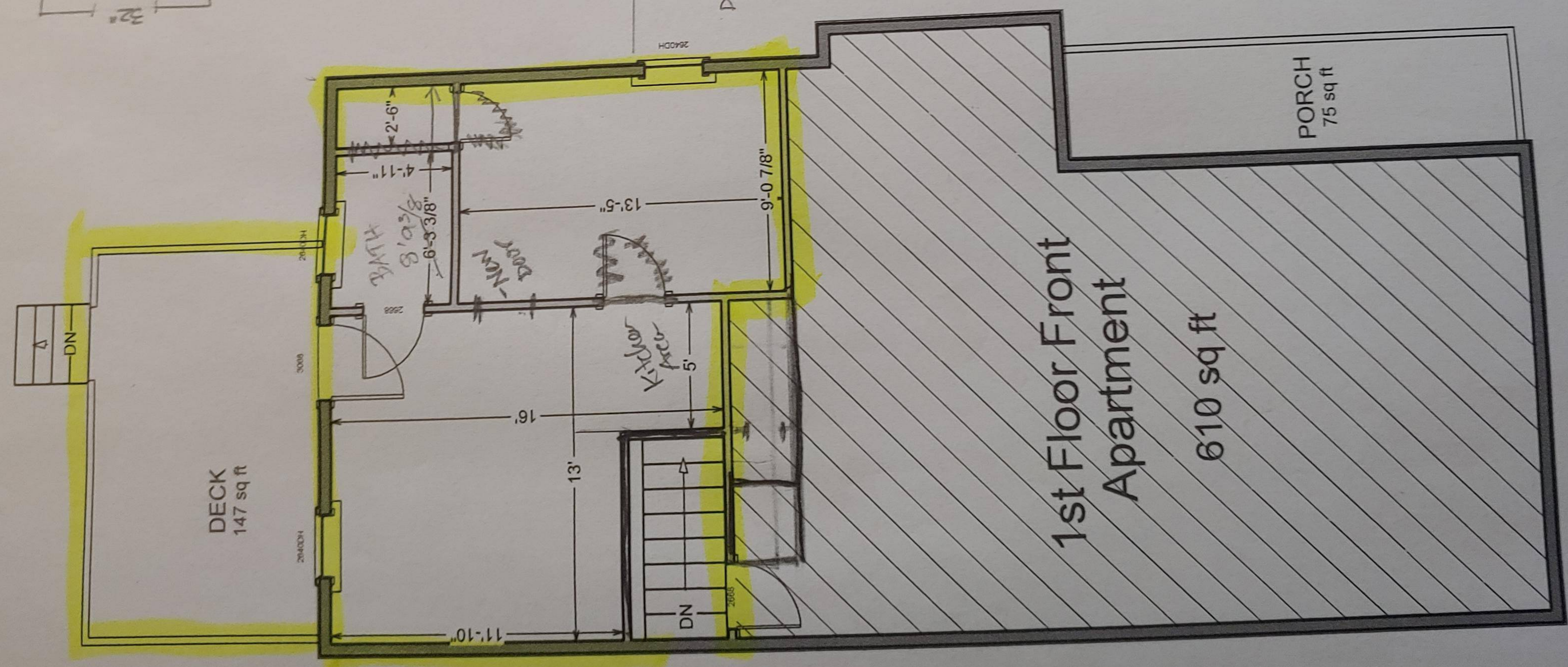

**BACK APT. - LIVING AREA**

412 sq ft

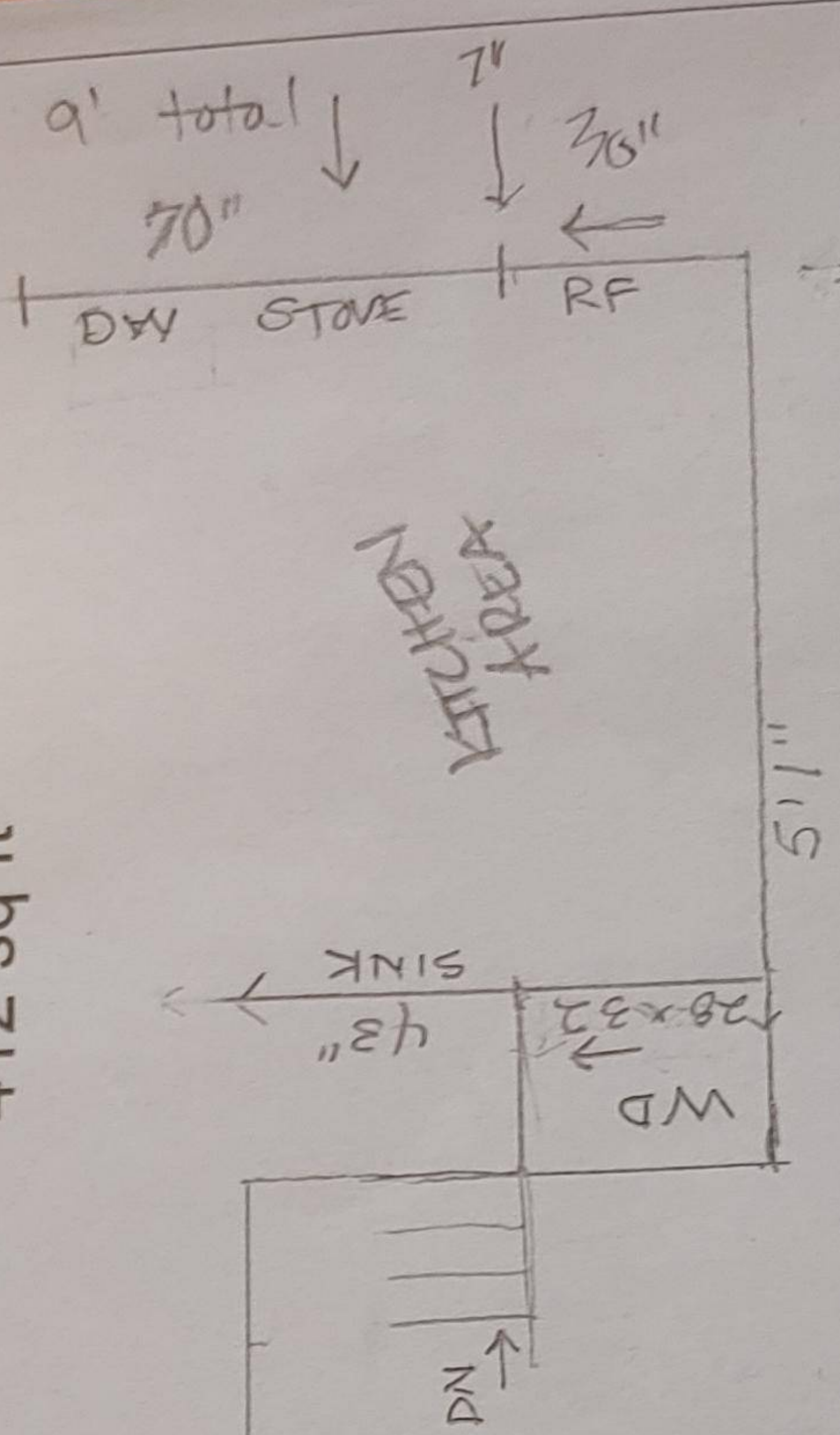

- \* FRIDGE W-27 1/2" h-67 3/4"
- \* STOVE 24 W 24 D
- \* DISHWASHER 17"
- \* WASHER DRYER 27 W x 30 D x 75 H

U.M.I.



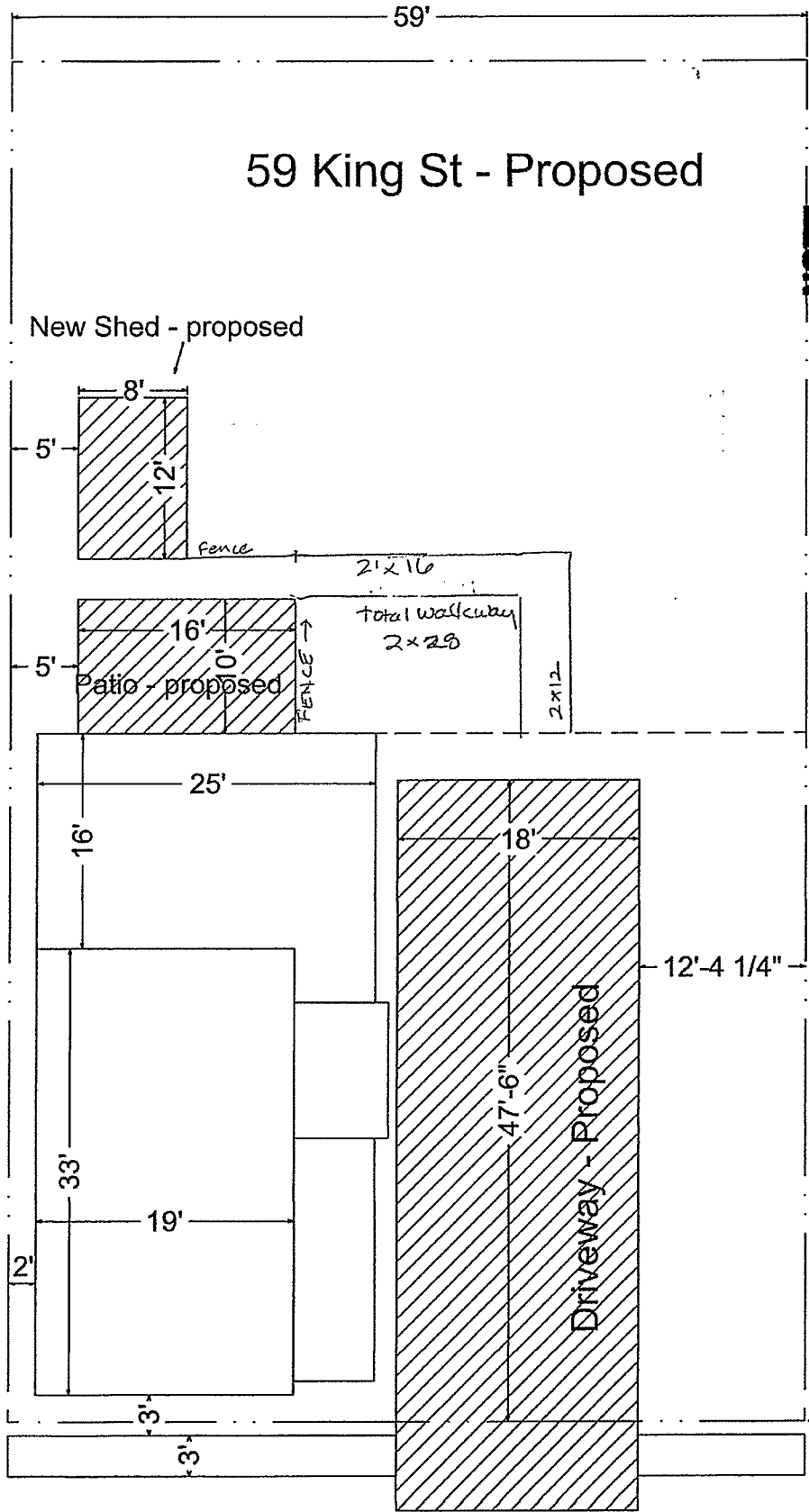

**- NOTE -**

ANY MODIFICATION OR DEVIATIONS FROM THESE PLANS  
 REQUIRE ZONING APPROVAL PRIOR TO CONSTRUCTION.  
 ALL ERRORS IN DIMENSIONS, PLANS, OR DETAILING ARE  
 FULLY THE RESPONSIBILITY OF THE APPLICANT/TOWNER.

**FINAL APPROVAL**

SIGNED: *[Signature]* No. DATE: 4/12/17  
 Planning & Zoning Department 2P17-0940CA  
 Burlington, Vermont

**RECEIVED**

APR 07 2017

DEPARTMENT OF  
 PLANNING & ZONING