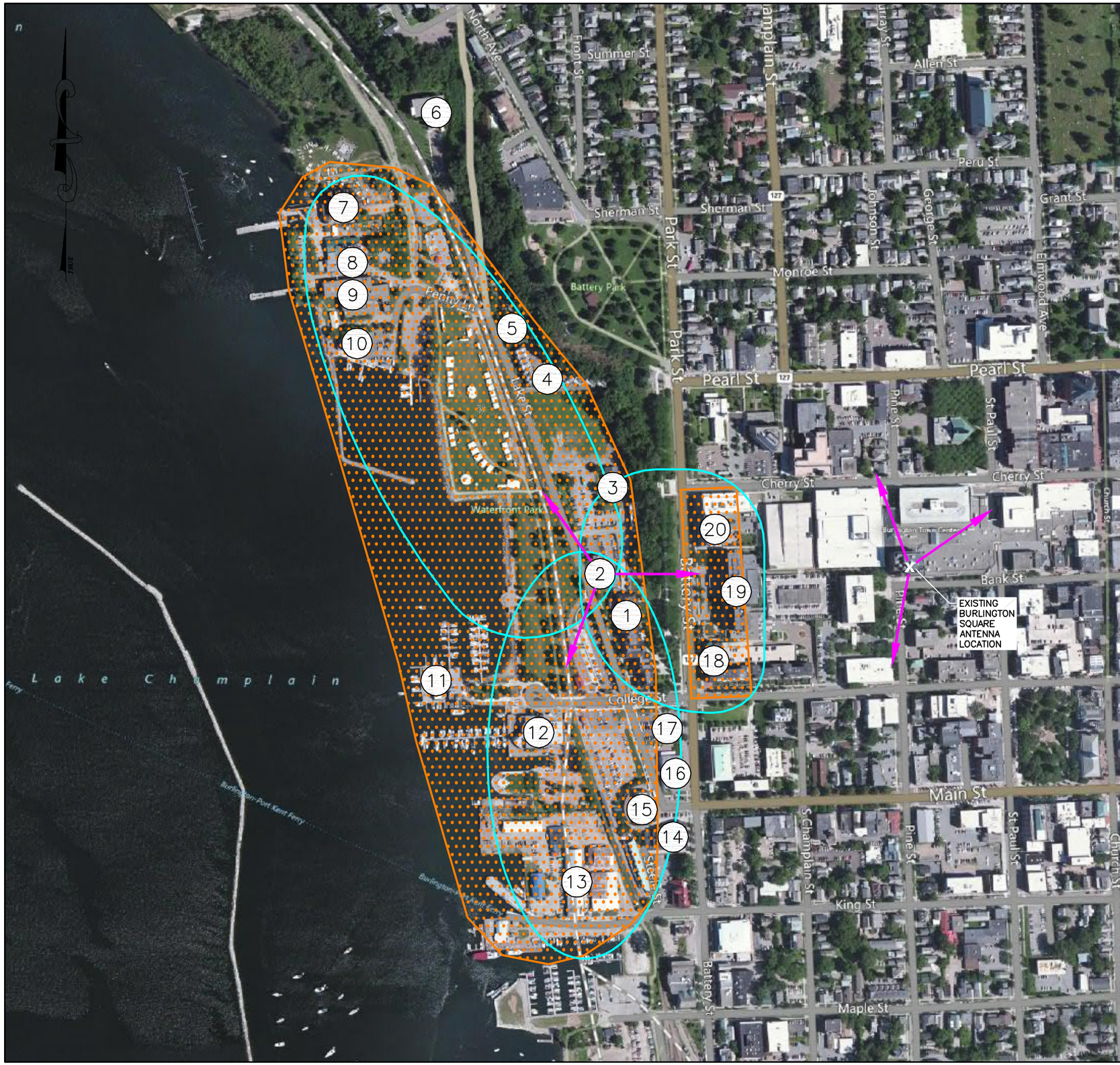

ALTERNATE SITE REVIEW ASSESSMENT

1. UNINTERESTED LANDOWNER
2. **PROPOSED SITE LOCATION**
3. TOO CLOSE TO SLOPE TO ACHIEVE BATTERY STREET OBJECTIVES
4. a. FAILURE TO ACHIEVE BATTERY STREET OBJECTIVES,
   b. UNACCEPTABLE SYSTEM BALANCE
5. a. UNACCEPTABLE SYSTEM BALANCE,
   b. FAILURE TO ACHIEVE BATTERY STREET OBJECTIVES
6. a. TOO FAR NORTH OF COVERAGE OBJECTIVES,
   b. UNACCEPTABLE SYSTEM BALANCE
7. a. TOO FAR NORTH OF COVERAGE OBJECTIVES,
   b. UNACCEPTABLE SYSTEM BALANCE,
   c. UNACCEPTABLE RF INTERFERENCE WITH BURLINGTON SQUARE,
   d. ENVIRONMENTAL CONCERNS,
   e. UNCONFIRMED FUTURE STATUS
8. a. UNACCEPTABLE SYSTEM BALANCE,
   b. UNACCEPTABLE RF INTERFERENCE WITH BURLINGTON SQUARE
9. a. UNACCEPTABLE SYSTEM BALANCE,
   b. UNACCEPTABLE RF INTERFERENCE WITH BURLINGTON SQUARE
10. a. UNACCEPTABLE SYSTEM BALANCE,
    b. UNACCEPTABLE RF INTERFERENCE WITH BURLINGTON SQUARE,
    c. FEDERAL FACILITY WITH RESTRICTED ACCESS
11. a. UNACCEPTABLE RF INTERFERENCE WITH BURLINGTON SQUARE,
    b. STRUCTURAL LIMITATIONS,
    c. NO AVAILABLE EQUIPMENT SPACE,
    d. ARCHITECTURAL FOCAL POINT OF BURLINGTON WATERFRONT
12. a. UNACCEPTABLE RF INTERFERENCE WITH BURLINGTON SQUARE,
    b. ARCHITECTURAL FOCAL POINT OF BURLINGTON WATERFRONT
13. a. UNACCEPTABLE RF INTERFERENCE WITH BURLINGTON SQUARE,
    b. UNACCEPTABLE SYSTEM BALANCE,
    c. FLOOD PLAIN,
    d. LOW ANTENNA CENTERLINE
14. a. UNACCEPTABLE RF INTERFERENCE WITH BURLINGTON SQUARE,
    b. UNACCEPTABLE SYSTEM BALANCE
15. a. UNACCEPTABLE RF INTERFERENCE WITH BURLINGTON SQUARE,
    b. UNACCEPTABLE SYSTEM BALANCE,
    c. UNINTERESTED LANDOWNER (SAME AS LOCATION 1)
16. a. UNACCEPTABLE RF INTERFERENCE WITH BURLINGTON SQUARE,
    b. LOW ANTENNA CENTERLINE
17. a. UNACCEPTABLE RF INTERFERENCE WITH BURLINGTON SQUARE,
    b. LOW ANTENNA CENTERLINE
18. a. UNACCEPTABLE RF INTERFERENCE WITH NEW YORK STATE SITE,
    b. UNABLE TO PROVIDE IN BUILDING COVERAGE FOR BATTERY STREET OBJECTIVES
19. a. UNACCEPTABLE RF INTERFERENCE WITH NEW YORK STATE SITE,
    b. UNABLE TO PROVIDE IN BUILDING COVERAGE FOR BATTERY STREET OBJECTIVES
20. a. UNACCEPTABLE RF INTERFERENCE WITH NEW YORK STATE SITE,
    b. UNABLE TO PROVIDE IN BUILDING COVERAGE FOR BATTERY STREET OBJECTIVES

PRIMARY COVERAGE OBJECTIVE

EXISTING & PROPOSED ANTENNA AZIMUTHS

APPROXIMATE COVERAGE FOOTPRINT OF PROPOSED LOCATION AT 86 LAKE STREET

GRAPHIC SCALE

200 0 100 200 400 800

(IN FEET)
1 inch = 200 ft. AT 24X36
HALF SIZE AT 11X17

DuBois & King inc.
ENGINEERING • PLANNING • MANAGEMENT • DEVELOPMENT
6 GREEN TREE DRIVE
SO. BURLINGTON, VT 05403
TEL: (802) 878-7661
FAX: (866) 783-7101
www.dubois-king.com
RANDOLPH, VT
SPRINGFIELD, VT
BEDFORD, NH
LACONIA, NH

© Copyright 2015 Dubois & King Inc.

PROFESSIONAL SEAL

NOT FOR CONSTRUCTION PRELIMINARY PLANS

NO.	DATE	DESCRIPTION	BY	CK'D

verizon wireless

PROJECT ID: 20130951131
PROJECT TYPE: BDGCA
LOCATION CODE: 275570

BURLINGTON WATERFRONT

86 LAKE STREET
BURLINGTON, VT
05401

SHEET TITLE

ALTERNATE SITE ASSESSMENT PLAN

PERMIT PLANS

DRAWN BY	DATE
JWP	APR. 2015
CHECKED BY	D&K PROJECT #
LJH	422339P
PROJ. ENG.	D&K ARCHIVE#
LJH	

SHEET NUMBER

C-1