

ADAMS CT

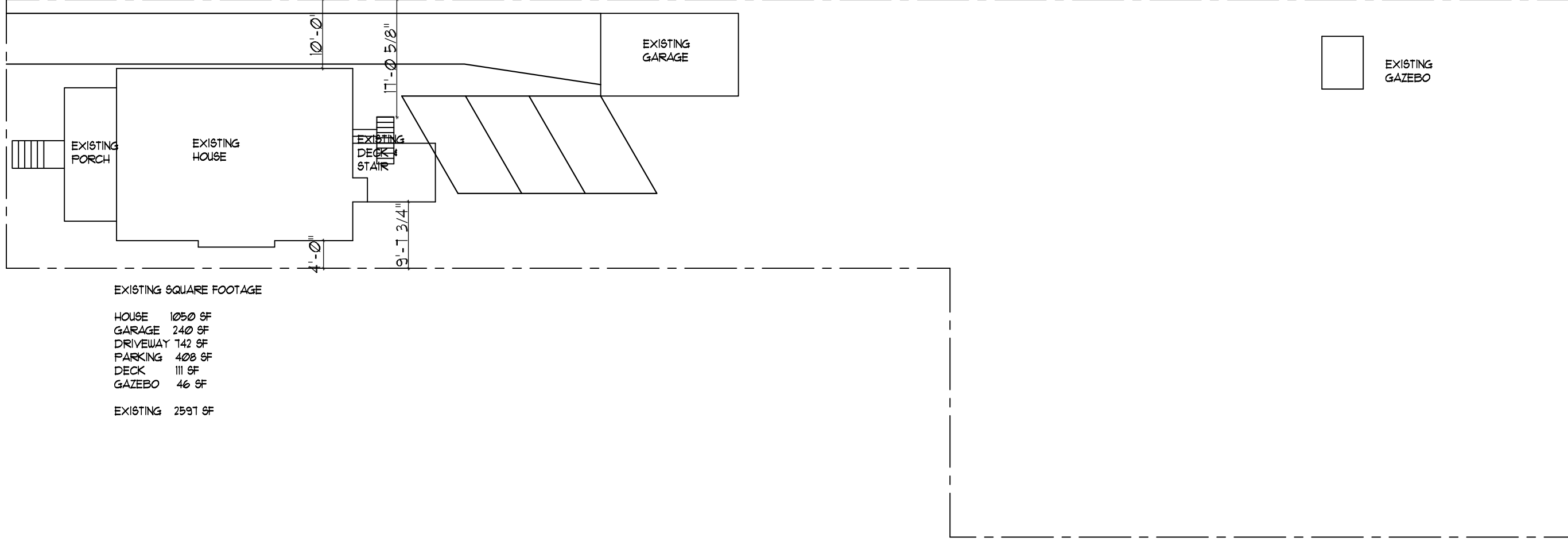

EXISTING SQUARE FOOTAGE

HOUSE 1050 SF
 GARAGE 240 SF
 DRIVEWAY 142 SF
 PARKING 408 SF
 DECK 111 SF
 GAZEBO 46 SF

EXISTING 2597 SF

Drawing: Existing site plan

pili-maharam architects

PMa

53 Fielder Shelburne rd Shelburne VT 05482
 po box 1300
 802.735.1288 802.735.1282 fax
 email info@pili-maharam.com

Jake Pili
 43 Adams CT
 Burlington, VT

Scale: 1/16" = 1'-0"

Date 05.21.2021

Revisions
05.21.21 For Zoning Permit

SK-L1

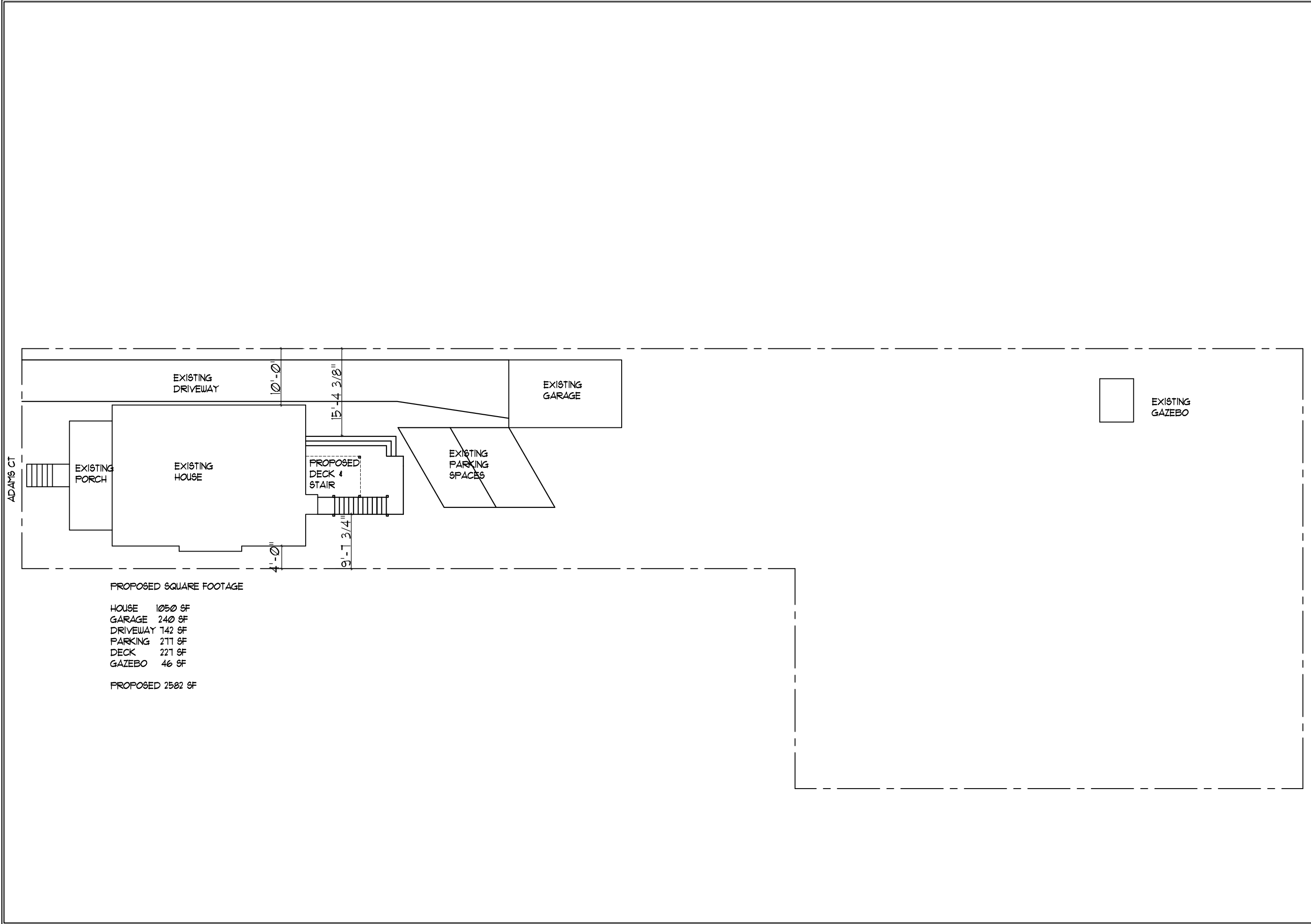

PROPOSED SQUARE FOOTAGE

- HOUSE 1050 SF
- GARAGE 240 SF
- DRIVEWAY 142 SF
- PARKING 211 SF
- DECK 221 SF
- GAZEBO 46 SF

PROPOSED 2582 SF

Drawing:	Proposed site plan	Scale:	1/16" = 1'-0"	Date	05.21.2021	Revisions
						05.21.21

pili-maharam architects
PMa
 63 Fielder Shelburne rd Shelburne VT 05482
 po box 1300
 802.735.1288 802.735.1282 fax
 email info@pili-maharam.com

Jake Pili
 43 Adams CT
 Burlington, VT

SK-L2

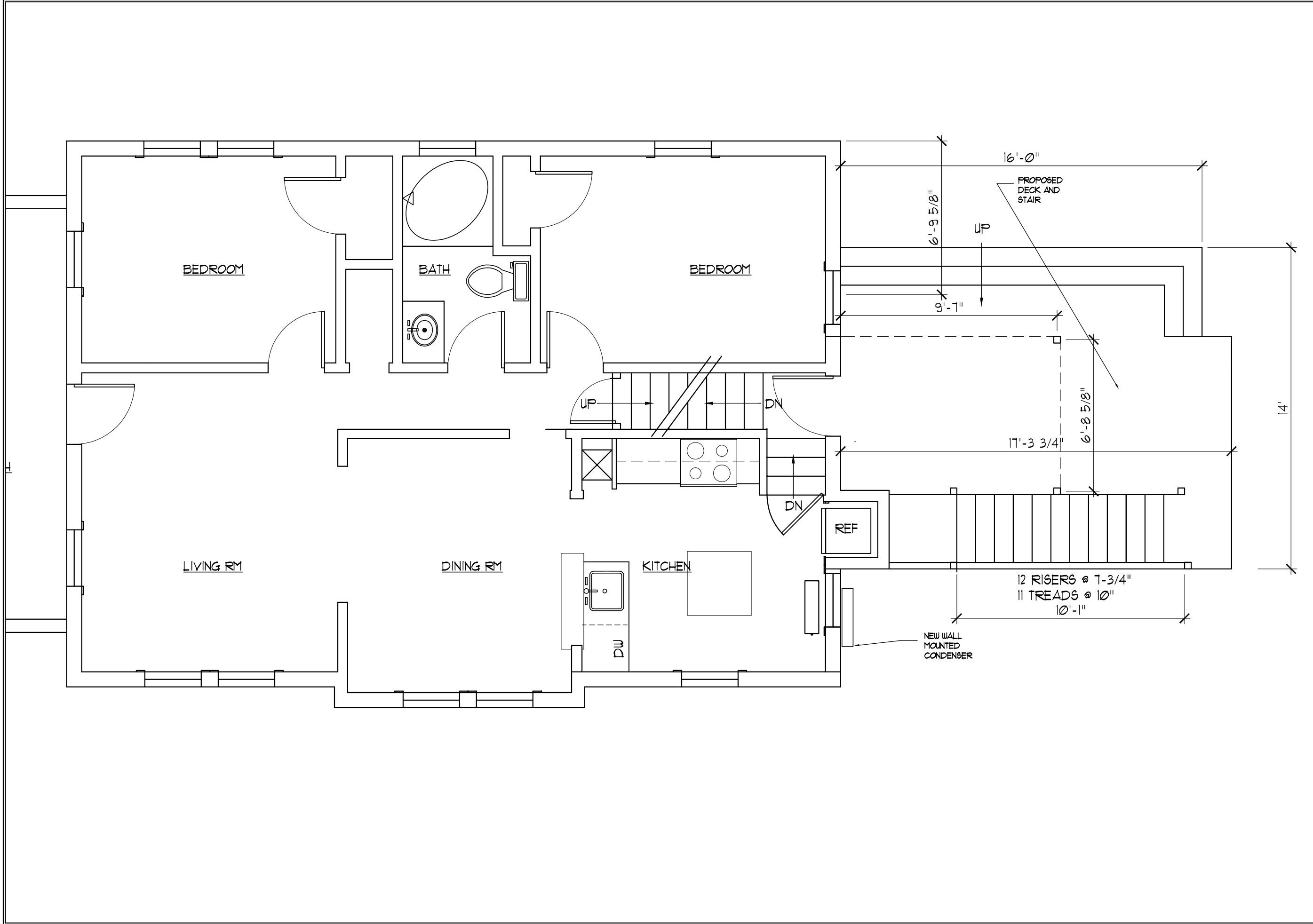

Drawing: First floor and deck Plan	Scale: 1/4" = 1'-0"	Date	05.21.2021
		Revisions	05.21.21 For Zoning Permit

Pma
 93 Fielder Shelburne rd Shelburne VT 05482
 po box 1300
 802.735.1288 802.735.1282 fax
 email info@pillmaharam.com

Jake Pill
 43 Adams CT
 Burlington, VT

SK-1

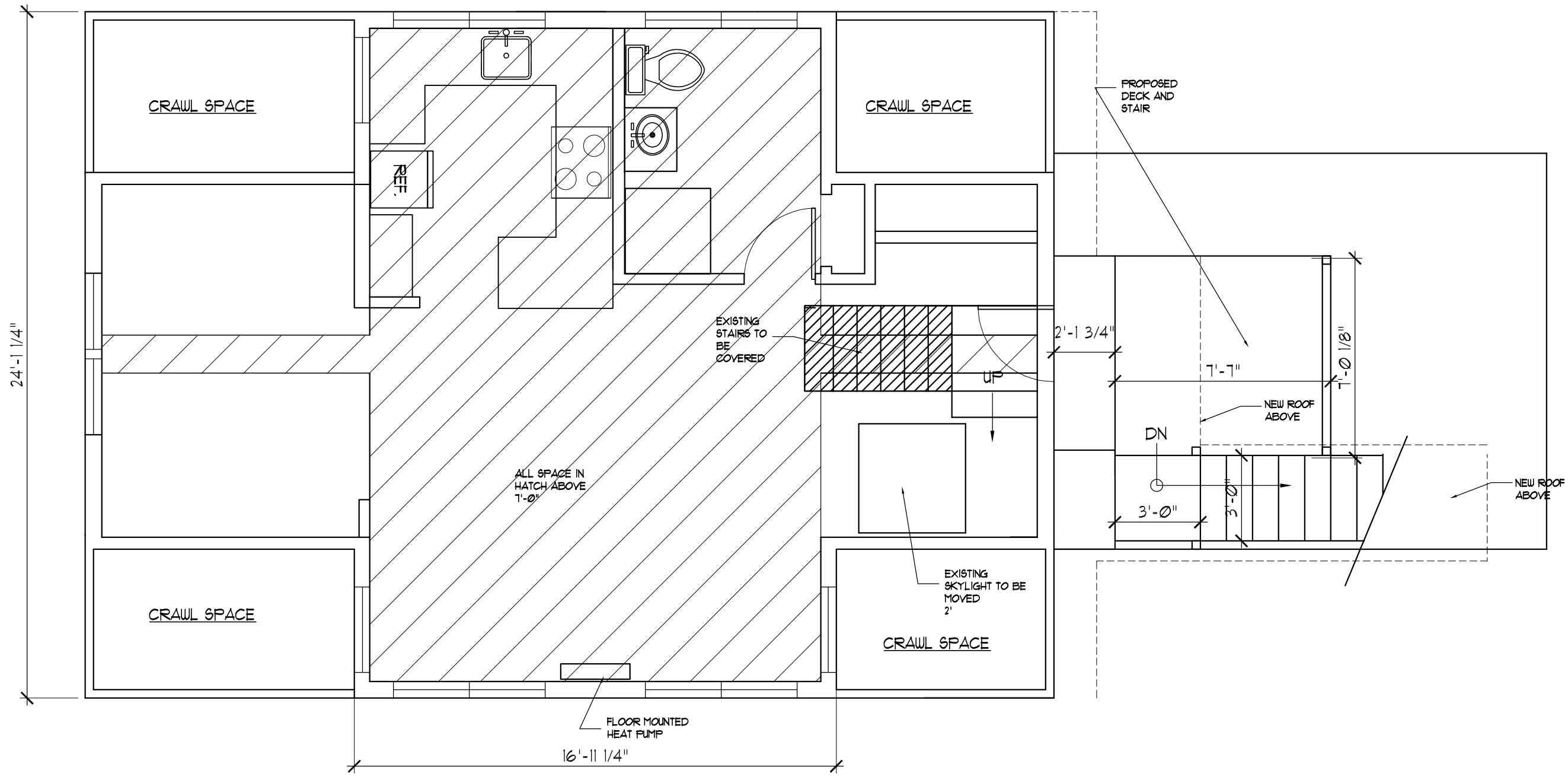

Drawing: Second floor and deck plan

Scale: 1/4" = 1'-0"

Date: 05.21.2021

Revisions
05.21.21 For Zoning Permit

pili-maharam architects

PMA

63 Fielder Shelburne rd Shelburne VT 05482
 po box 1300
 802.735.1286 802.735.1282 fax
 email info@pili-maharam.com

Jake Pili
 43 Adams CT
 Burlington, VT

SK-2



ELEVATION KEYNOTES:

- 1 EXISTING SHINGLES
- 2 EXISTING ASPHALT ROOFING
- 3 STANDING SEAM 16" GRAY METAL ROOF
- 4 ANDERSON 400 SERIES, CASEMENT WINDOW
- 5 WOOD TRIM, TO MATCH EXISTING
- 6 NEW NATURAL CEDAR CLAPBOARD

Revisions	Date
05.21.21 For Zoning Permit	05.21.2021
08.16.21 For Zoning Permit revised	

Scale: 1/4" = 1'-0"

Drawing: South Elevation

SK-6a

Jake Pili
43 Adams CT
Burlington, VT

pili-maharam architects
PMA
93feilerd shelburne rd shelburne vt 05482
po box 1300
802.735.1288 802.735.1282 fax
email info@pili-maharam.com

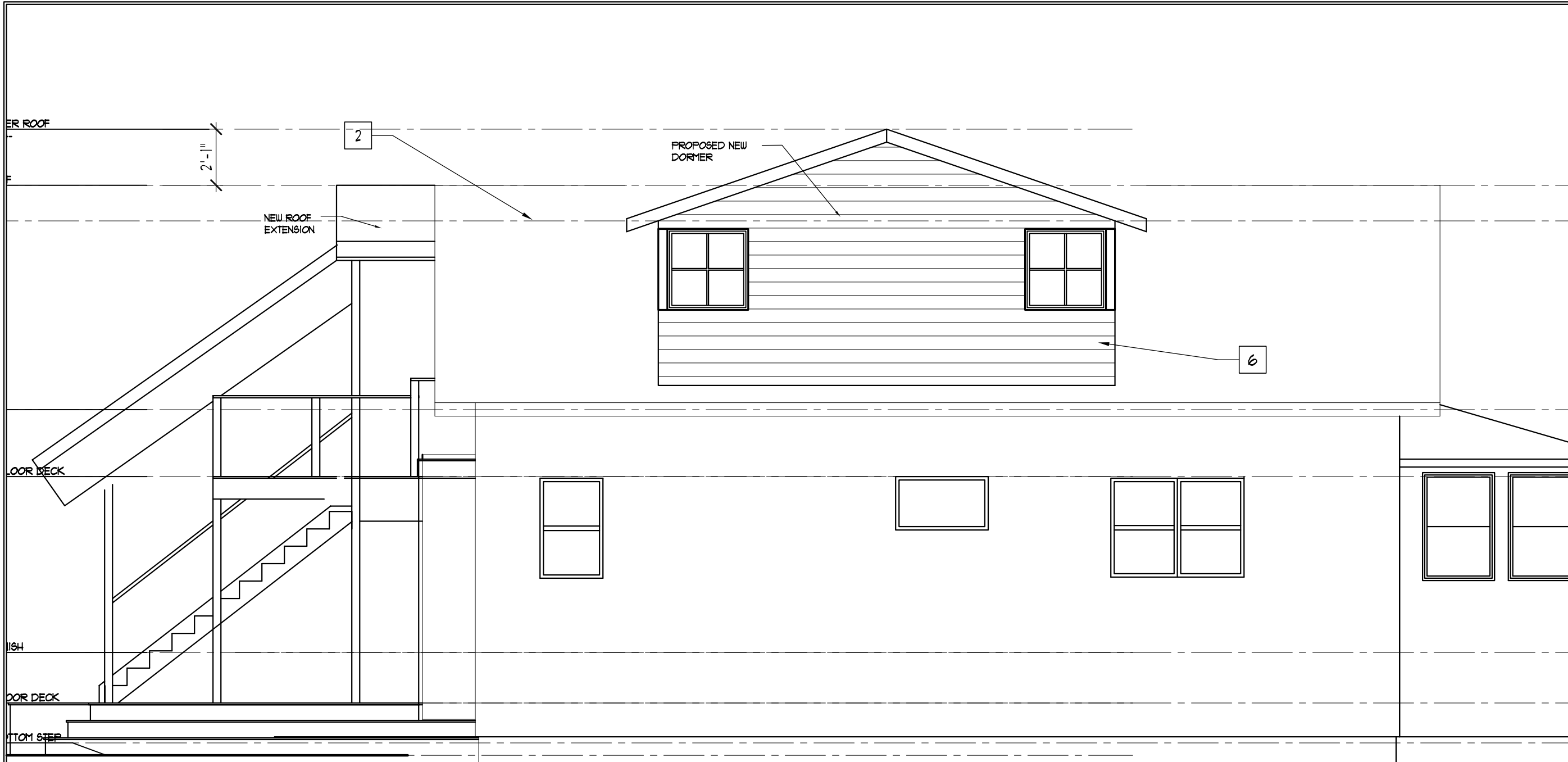

Revisions	
05.21.21	For Zoning Permit
08.16.21	For Zoning Permit revised

Date
05.21.2021

Scale: 1/4" = 1'-0"

SK-5a

Jake Pill
43 Adams CT
Burlington, VT

ELEVATION KEYNOTES:

- 1 EXISTING SHINGLES
- 2 EXISTING ASPHALT ROOFING
- 3 STANDING SEAM 16" GRAY METAL ROOF
- 4 ANDERSON 400 SERIES, CASEMENT WINDOW
- 5 WOOD TRIM, TO MATCH EXISTING
- 6 NEW NATURAL CEDAR CLAPBOARD

Drawing: North Elevation
pill-maharam architects

PMA
 93feilerd shelburne rd shelburne vt 05482
 po box 1300
 802.735.1288 802.735.1282 fax
 email info@pillmaharam.com



NEW DORMER ROOF
EL. 23'-6" +-
2'-11"

ROOF
EL. 21'-5" +-
2'-11"

2ND FLOOR
EL. 13'-1" +-
23'-6 3/8"

TOP OF 2ND FLOOR DECK
EL. 10'-1" +-
23'-6 3/8"

1ST FLOOR FINISH
EL. 4'-1" +-
23'-6 3/8"

TOP OF 1ST FLOOR DECK
EL. 2'-3" +-
23'-6 3/8"

GRADE AT BOTTOM STEP
EL. 0'-9" +-
GRADE
EL. 0'-0" +-
23'-6 3/8"

ELEVATION KEYNOTES:

- 1 EXISTING SHINGLES
- 2 EXISTING ASPHALT ROOFING
- 3 STANDING SEAM 16" GRAY METAL ROOF
- 4 ANDERSON 400 SERIES, CASEMENT WINDOW
- 5 WOOD TRIM, TO MATCH EXISTING
- 6 NEW NATURAL CEDAR CLAPBOARD

Revisions	
05.21.21	For Zoning Permit
08.16.21	For Zoning Permit revised

Date
05.21.2021

Scale: 1/4" = 1'-0"

Drawing: West Elevation
pili-maharam architects

SK-7a

Jake Pili
43 Adams CT
Burlington, VT

Pma
93feilerd shelburne rd shelburne vt 05482
po box 1300
802.735.1288 802.735.1282 fax
email info@pili-maharam.com

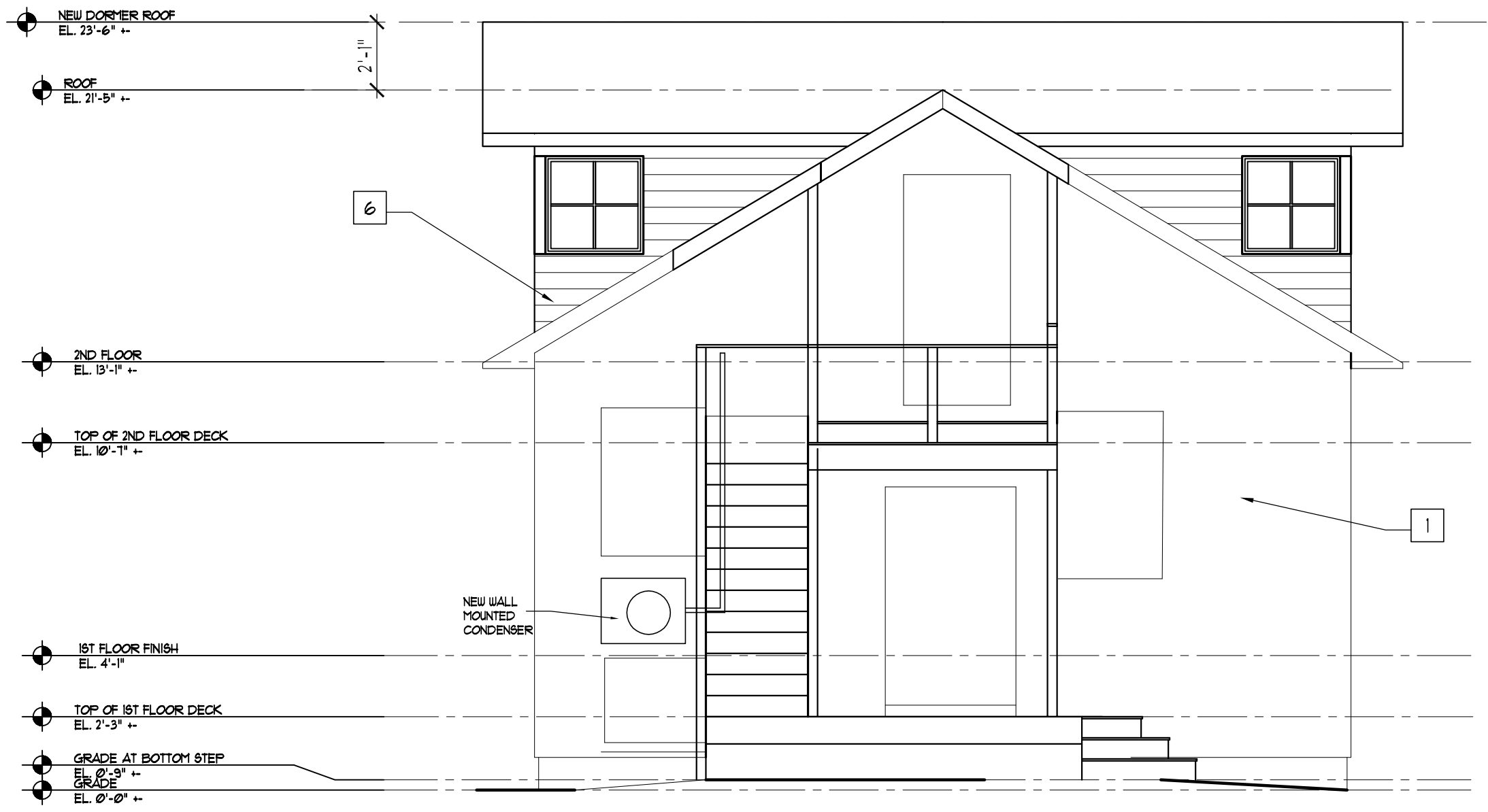

ELEVATION KEYNOTES:

- 1 EXISTING SHINGLES
- 2 EXISTING ASPHALT ROOFING
- 3 STANDING SEAM 16" GRAY METAL ROOF
- 4 ANDERSON 400 SERIES, CASEMENT WINDOW
- 5 WOOD TRIM, TO MATCH EXISTING
- 6 NEW NATURAL CEDAR CLAPBOARD

Revisions	
05.21.21	For Zoning Permit
08.16.21	For Zoning Permit revised

Date
05.21.2021

Scale:
1/4" = 1'-0"

Drawing: East Elevation
 pili-maharam architects

Jake Pili
 43 Adams CT
 Burlington, VT

Pma
 93 Fielder Shelburne rd Shelburne VT 05482
 po box 1300
 802.735.1288 802.735.1282 fax
 email info@pimaharam.com

SK-4a