1 EAST

SCALE: 1/8" = 1'-0"

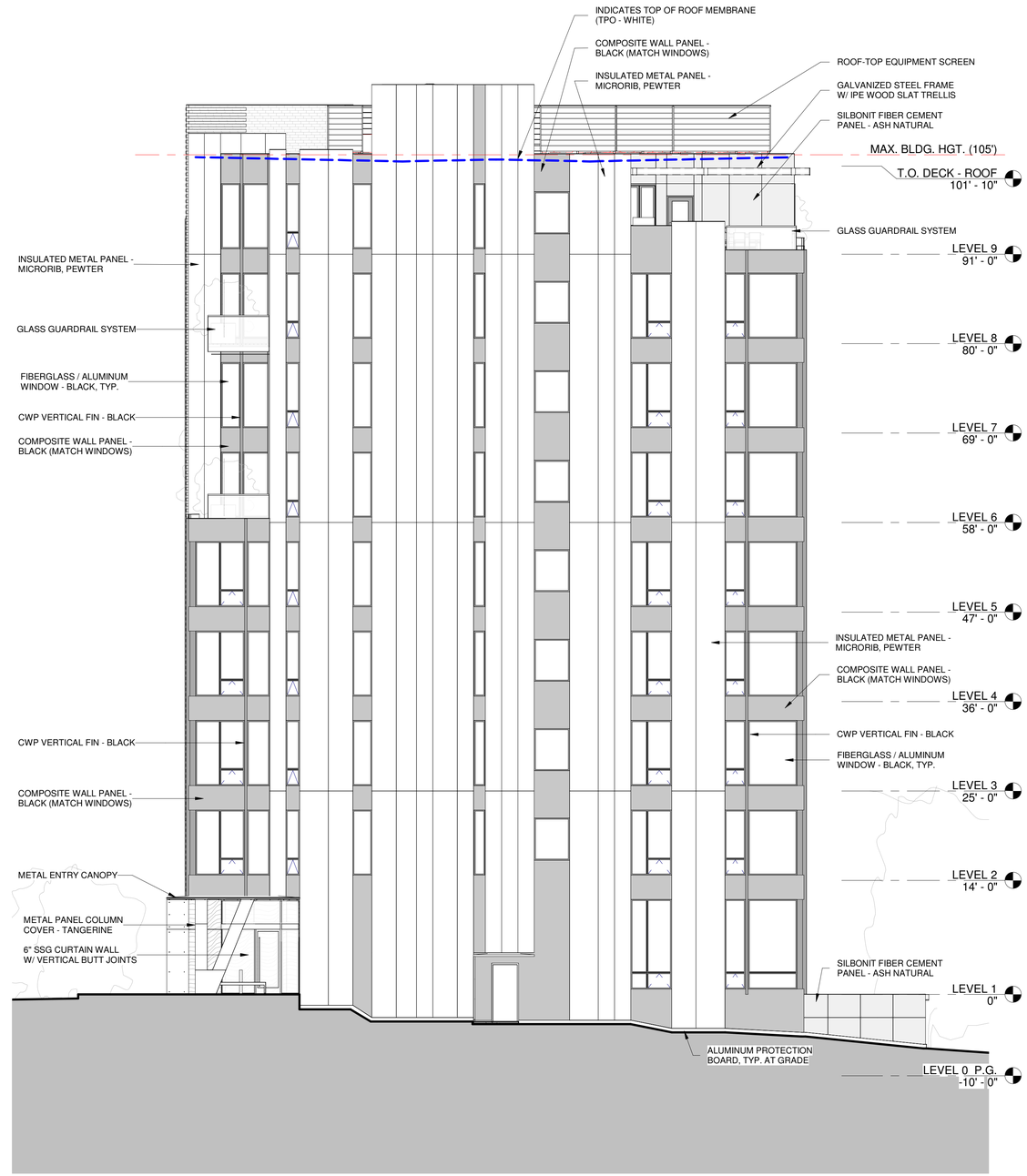

2 NORTH

SCALE: 1/8" = 1'-0"

gbA ARCHITECTURE & PLANNING
85 granite shed lane
montpelier, vermont 05602
802.229.1664 • 802.229.4822 FAX
www.gbarchitecture.com

79 PINE STREET

79 Pine St. Burlington, VT

Revisions:
#

Project Number:	Project Number
Phase:	ISSUED FOR BID
Scale	1/8" = 1'-0"
Date	05/17/2021

BUILDING ELEVATIONS

A200

© GOSSENS BACHMAN, INC.

5/25/2021 10:29:02 AM

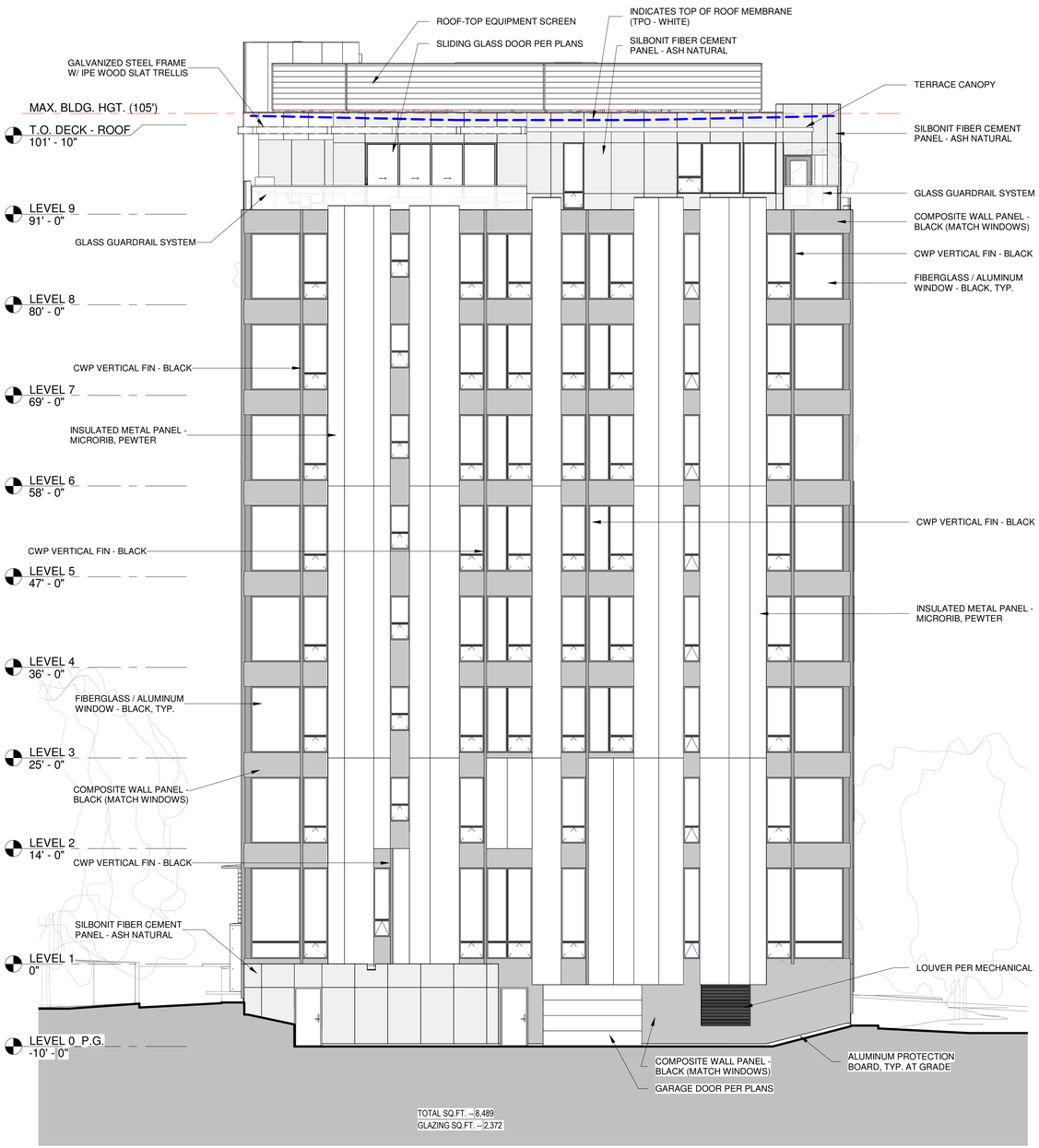

1 WEST

SCALE: 1/8" = 1'-0"

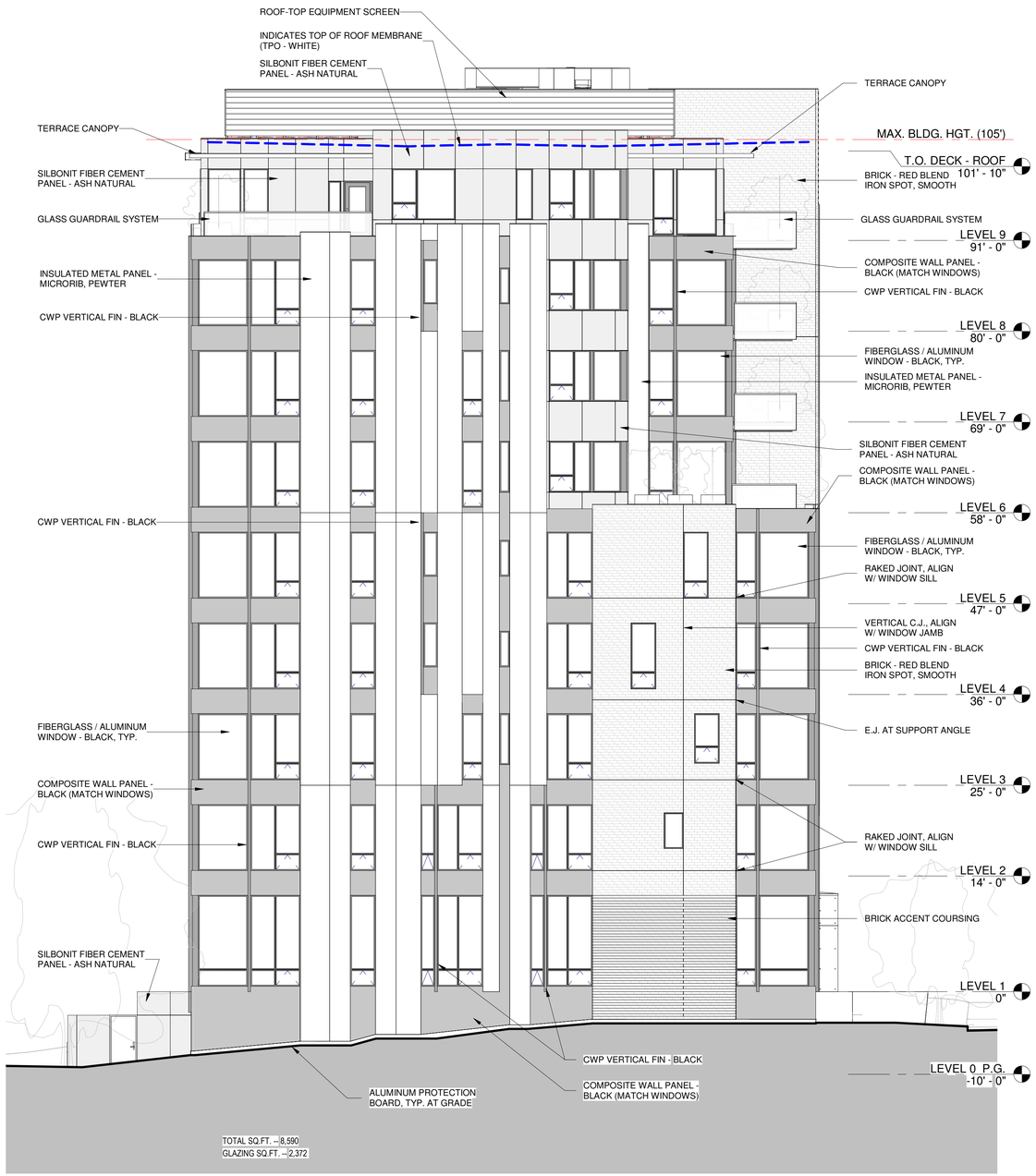

2 SOUTH

SCALE: 1/8" = 1'-0"

gbA ARCHITECTURE & PLANNING
85 granite shed lane
montpelier, vermont 05602
802.229.1664 • 802.229.4822 FAX
www.gbarchitecture.com

79 PINE STREET

79 Pine St. Burlington, VT

Revisions:
#

Project Number:	Project Number
Phase:	ISSUED FOR BID
Scale	1/8" = 1'-0"
Date	05/17/2021

BUILDING ELEVATIONS

A201

© GOSSENS BACHMAN, INC.

5/25/2021 10:29:13 AM

1 EAST - RENDERED

SCALE: 1/8" = 1'-0"

2 NORTH - RENDERED

SCALE: 1/8" = 1'-0"

gbA ARCHITECTURE & PLANNING
85 granite shed lane
montpelier, vermont 05602
802.229.1664 • 802.229.4822 FAX
www.gbarchitecture.com

79 PINE STREET

79 Pine St. Burlington, VT

Revisions:
#

Project Number:	Project Number
Phase:	ISSUED FOR BID
Scale	1/8" = 1'-0"
Date	05/17/2021

BUILDING ELEVATIONS - COLOR

202

© GOSSENS BACHMAN, INC.

5/25/2021 10:24:58 AM

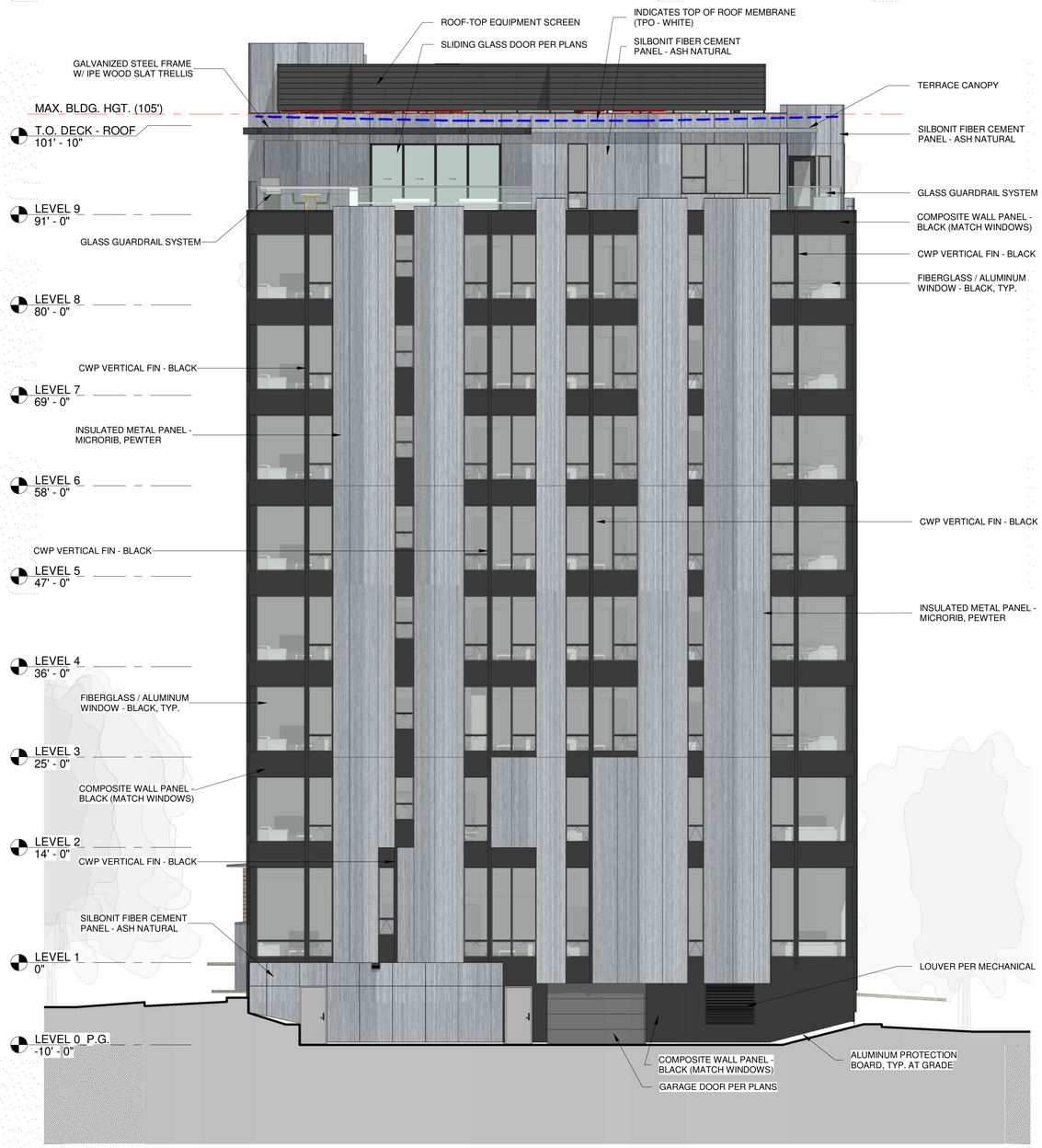

1 WEST - RENDERED

SCALE: 1/8" = 1'-0"

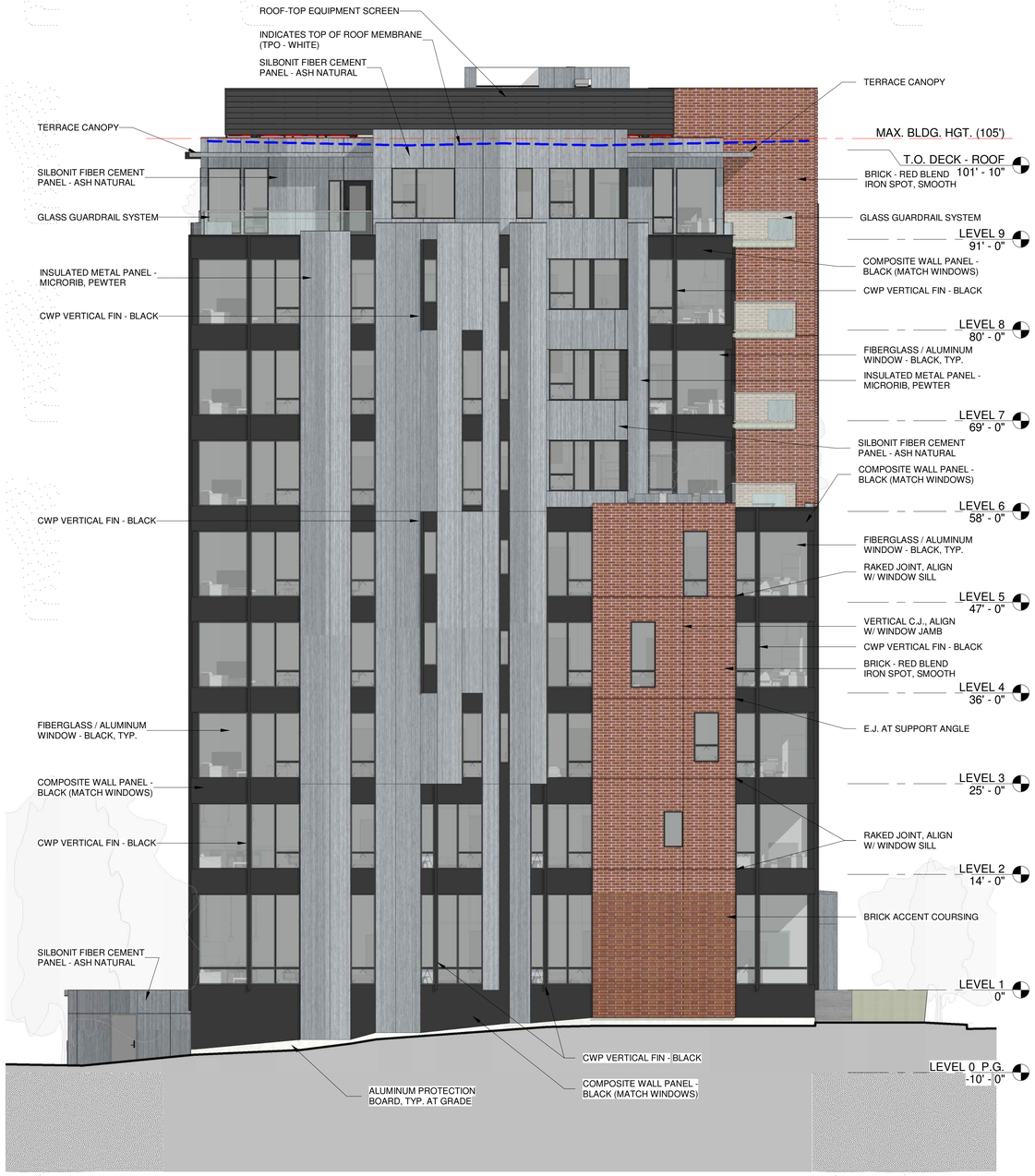

2 SOUTH - RENDERED

SCALE: 1/8" = 1'-0"

gbA ARCHITECTURE & PLANNING
85 granite shed lane
montpelier, vermont 05602
802.229.1664 • 802.229.4822 FAX
www.gbarchitecture.com

79 PINE STREET

79 Pine St. Burlington, VT

Revisions:
#

Project Number:	Project Number
Phase:	ISSUED FOR BID
Scale	1/8" = 1'-0"
Date	05/17/2021

BUILDING ELEVATIONS - COLOR

203

© GOSSENS BACHMAN, INC.

5/25/2021 10:28:50 AM

SOUTH EAST VIEW

NORTH EAST VIEW

gbA
ARCHITECTURE & PLANNING
85 granite shed lane
montpelier, vermont 05602
802.229.1664 • 802.229.4822 FAX

www.gbarchitecture.com

79 PINE STREET

79 Pine St. Burlington, VT

Revisions:
#

Project Number:	Project Number
Phase:	ISSUED FOR BID
Scale	
Date	05/17/2021

3D RENDERINGS

204

© GOSSENS BACHMAN, INC.

5/25/2021 10:28:50 AM