

**DESIGN STUDIES
NOT FOR CONSTRUCTION**

THESE DRAWINGS ARE DEVELOPED FOR ZONING PERMIT AND DESIGN REVIEW ONLY. THEY DO NOT DIRECTLY ADDRESS LIFE SAFETY, ENERGY, EXCAVATION, OR HEALTH REQUIREMENTS.

THESE DRAWINGS DO NOT DIRECTLY ADDRESS STRUCTURAL REQUIREMENTS, MECHANICAL, HVAC REQUIREMENTS, OR ELECTRICAL REQUIREMENTS.

FULL DESIGN DEVELOPMENT, CONSTRUCTION DOCUMENTS, TECHNICAL DRAWINGS AND SPECIFICATIONS ARE TO BE DEVELOPED PRIOR TO CONSTRUCTION PERMIT APPLICATION.

FINAL APPROVAL

ANY MODIFICATIONS OR DEVIATIONS FROM THESE PLANS REQUIRE ZONING APPROVAL PRIOR TO CONSTRUCTION. ALL ERRORS IN DIMENSIONS, PLANS OR DETAILING ARE FULLY THE RESPONSIBILITY OF THE APPLICANT/OWNER.

FINAL APPROVAL

SIGNED *[Signature]* DATE *12/14/16*
 PLANNING & ZONING DEPARTMENT
 BURLINGTON, VERMONT
 ZP 17-0455 CR

Wolfstein
 ARCHITECTURE
 100 Church Street
 Burlington, Vermont 05401
 802-864-6334
 wstadio.com

RECEIVED
 DEC 05 2016

DEPARTMENT OF
 PLANNING & ZONING

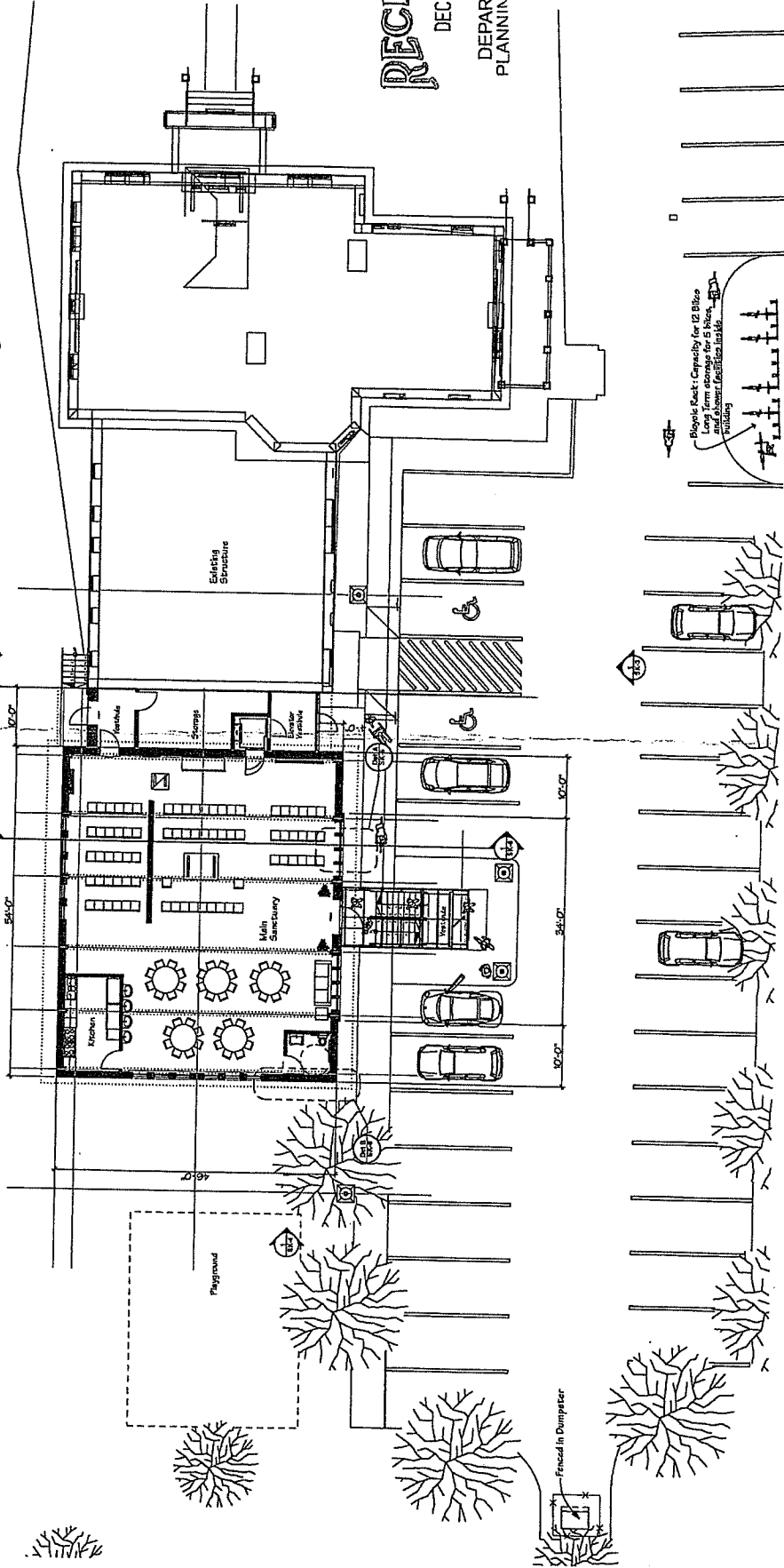

PROJECT NO.	1610
DRAWN BY	EV
SCALE	1/8" = 1'-0"
DATE	Friday, December 2, 2016
SHEET TITLE	UPPER LEVEL

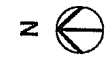

57 South William Street
 Burlington, Vermont
 05401

**Lubavitch
 of
 Vermont**

**Chabad
 Expansion
 Project**

SK-1

Version P Rev. 4 - Design Development