



June 23, 2022

OAKLEDGE UNIVERSALLY ACCESSIBLE PLAYGROUND CONSTRUCTION RFP

Addendum 2

The following alternate is added to the bid documents:

Calahan Playground Site Prep & Grading & Topsoil use at Oakledge Universally Accessible Playground Project:

Please provide a unit cost for the box cut for the Calahan Park Playground installation based on attached layout and grading plan. This work shall encompass the following tasks:

- Survey layout of excavated area for BPRW approval
- Notification of Dig Safe
- Obtain, if necessary, an Excavation Permit from the City of Burlington
- Transport topsoil and any other additional material approved by BPRW Oakledge Universally Accessible Playground project team and their resident engineer
- Site cleanup as directed by BPRW and their resident engineer

BIDDERS MUST ACKNOWLEDGE RECEIPT OF ALL ADDENDUMS ON THE LAST PAGE OF THEIR BID FORMS.

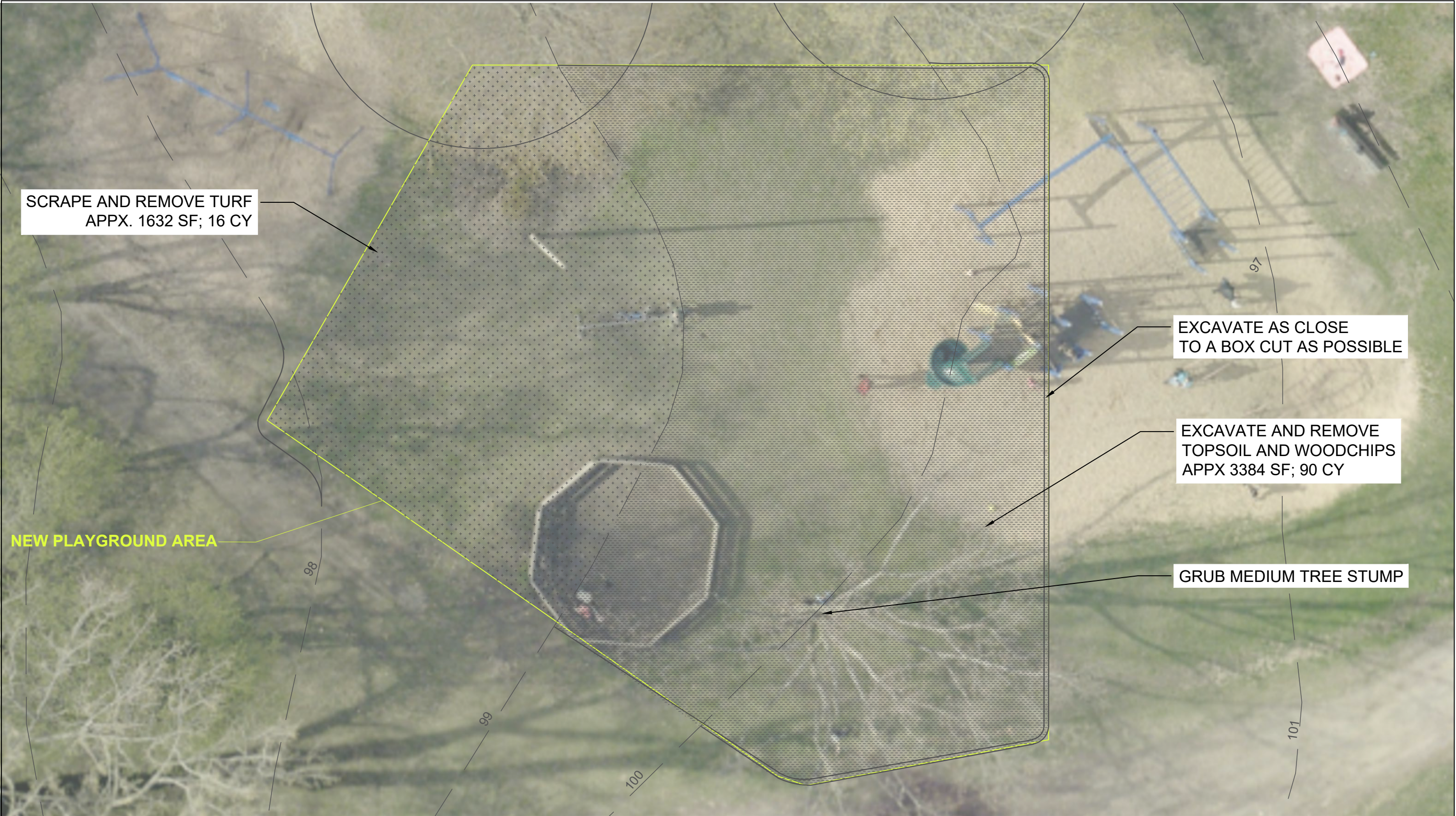

SCRAPE AND REMOVE TURF
APPX. 1632 SF; 16 CY

EXCAVATE AS CLOSE
TO A BOX CUT AS POSSIBLE

EXCAVATE AND REMOVE
TOPSOIL AND WOODCHIPS
APPX 3384 SF; 90 CY

GRUB MEDIUM TREE STUMP

NEW PLAYGROUND AREA

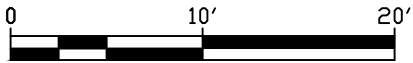

SCALE: 1" = 10'

CALAHAN PARK
PLAYGROUND
Site Prep and Grading



BURLINGTON
**PARKS
RECREATION
WATERFRONT**

645 PINE STREET
SUITE B
BURLINGTON, VT 05401
(802) 863-0123

DESIGNED MWM	
DRAWN MWM	SCALE 1"=10'
CHECKED XXX	DRAWING NO.
DATE 2022-6-7	SHEET 1 OF 1

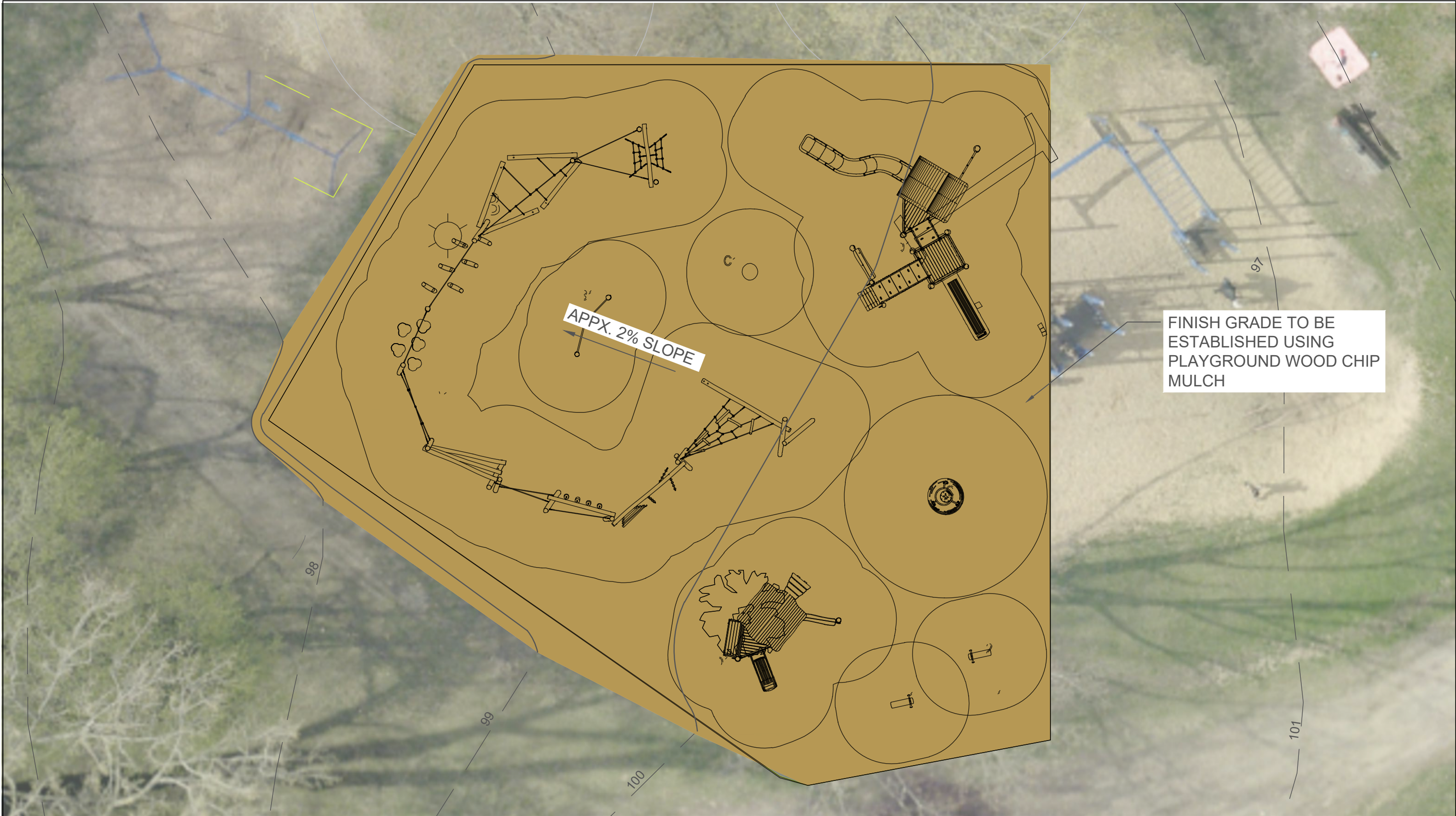

SCALE: 1" = 10'

CALAHAN PARK
PLAYGROUND
Finish Grade



BURLINGTON
**PARKS
RECREATION
WATERFRONT**

645 PINE STREET
SUITE B
BURLINGTON, VT 05401
(802) 863-0123

DESIGNED MWM	
DRAWN MWM	SCALE 1"=10'
CHECKED XXX	DRAWING NO.
DATE 2022-6-7	SHEET 1 OF 2