#s 17,16,15,13

Mill Street
Buildings #17, #16, #15 and Structure #13
Winooski Falls Historic District Amendment
Burlington, Vermont
Photograph by Louis L. McAllister from the Louis L. McAllister Papers, Wilbur Collection, Bailey-Howe Library, University of Vermont, Burlington, Vt.
November 1935
Negative filed at Vermont Division for Historic Preservation
View looking West
Photograph 7

86 A 207 - 7

20, 19, 18

86-NR-206-8

Barrett Street
Buildings #20, #19, #18
Winooski Falls Historic District Amendment
Burlington, Vermont
Photograph by Louis L. McAllister from the Louis L. McAllister Papers, Wilbur Collection, Bailey-Howe Library, University of Vermont, Burlington, Vt.
June 1941
Negative filed at Vermont Division for Historic Preservation
View looking Northeast
Photograph 8

20, 19, 19a

Barrett Street
Buildings #20, #19, #19a
Winooski Falls Historic District Amendment
Burlington, Vermont
Photograph by Louis L. McALLister from the Louis L. McAllister Papers, Wilbur Collection, Bailey-Howe Library, University of Vermont, Burlington, Vt.
June 1941
Negative filed at Vermont Division for Historic Preservation
View looking East
Photograph 9

86-A-206

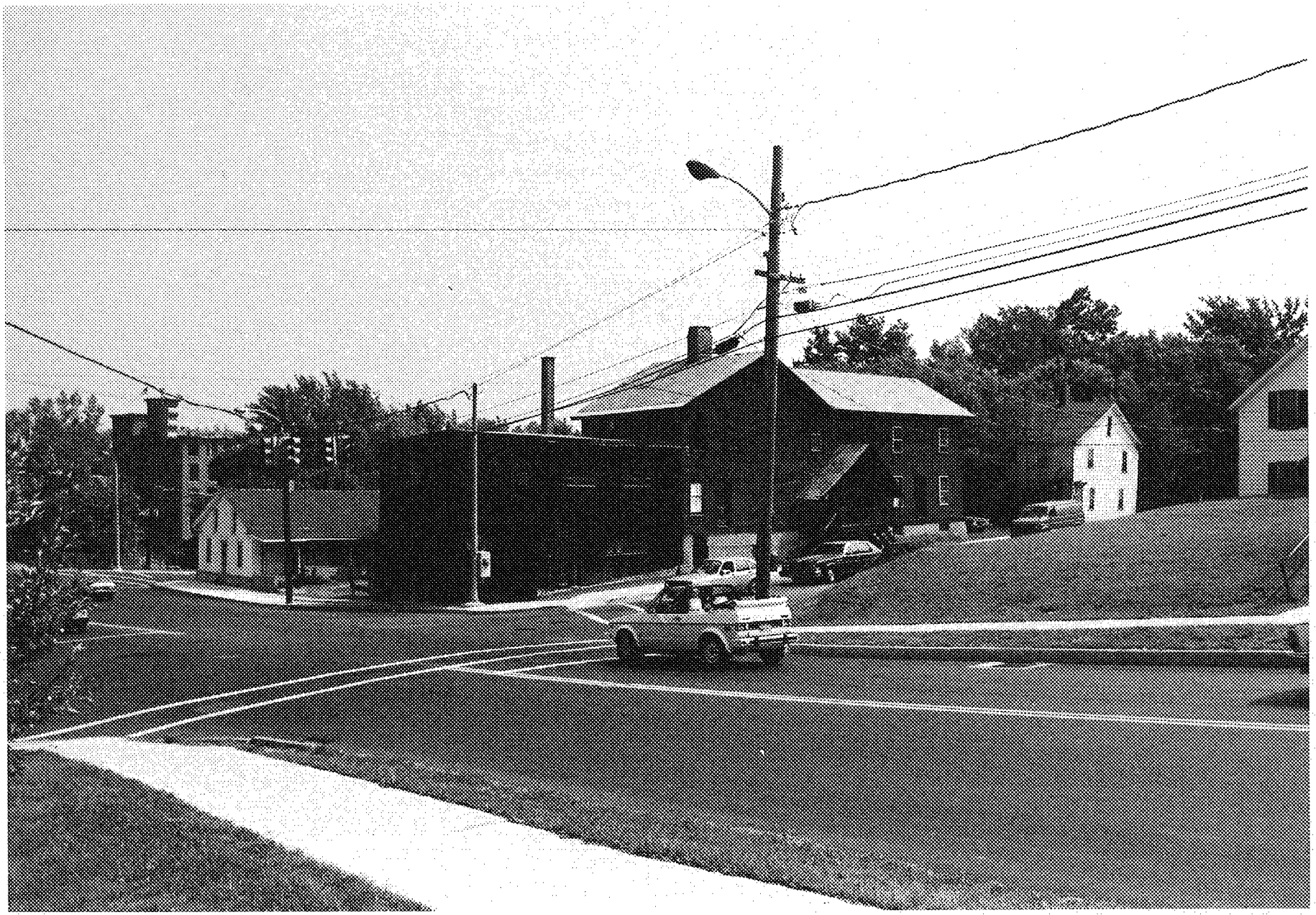

15, 20, 19

Colchester Avenue
Buildings #15, #20, #19
Winooski Falls Historic District Amendment
Burlington, Vermont
Photograph by Thomas D. Visser
August 1986
Negative filed at Vermont Division for Historic Preservation
View looking Northeast
Photograph 10

86-A-204

13, 14

13. The Winooski Bridge
14. Burlington Flouring Company Grist Mill Site
Winooski Falls Historic District Amendment
Winooski/Burlington, Vermont
Photograph by Thomas D. Visser
August 1986
Negative filed at Vermont Division for Historic Preservation
View looking Northeast
Photograph 11

86-77-204

15

86-A-205

15. Duncan Blacksmith Shop (495-97 Colchester Avenue)
Winooski Falls Historic District Amendment
Burlington, Vermont
Photograph by Thomas D. Visser
August 1986
Negative filed at Vermont Division for Historic Preservation
View looking East
Photograph 12

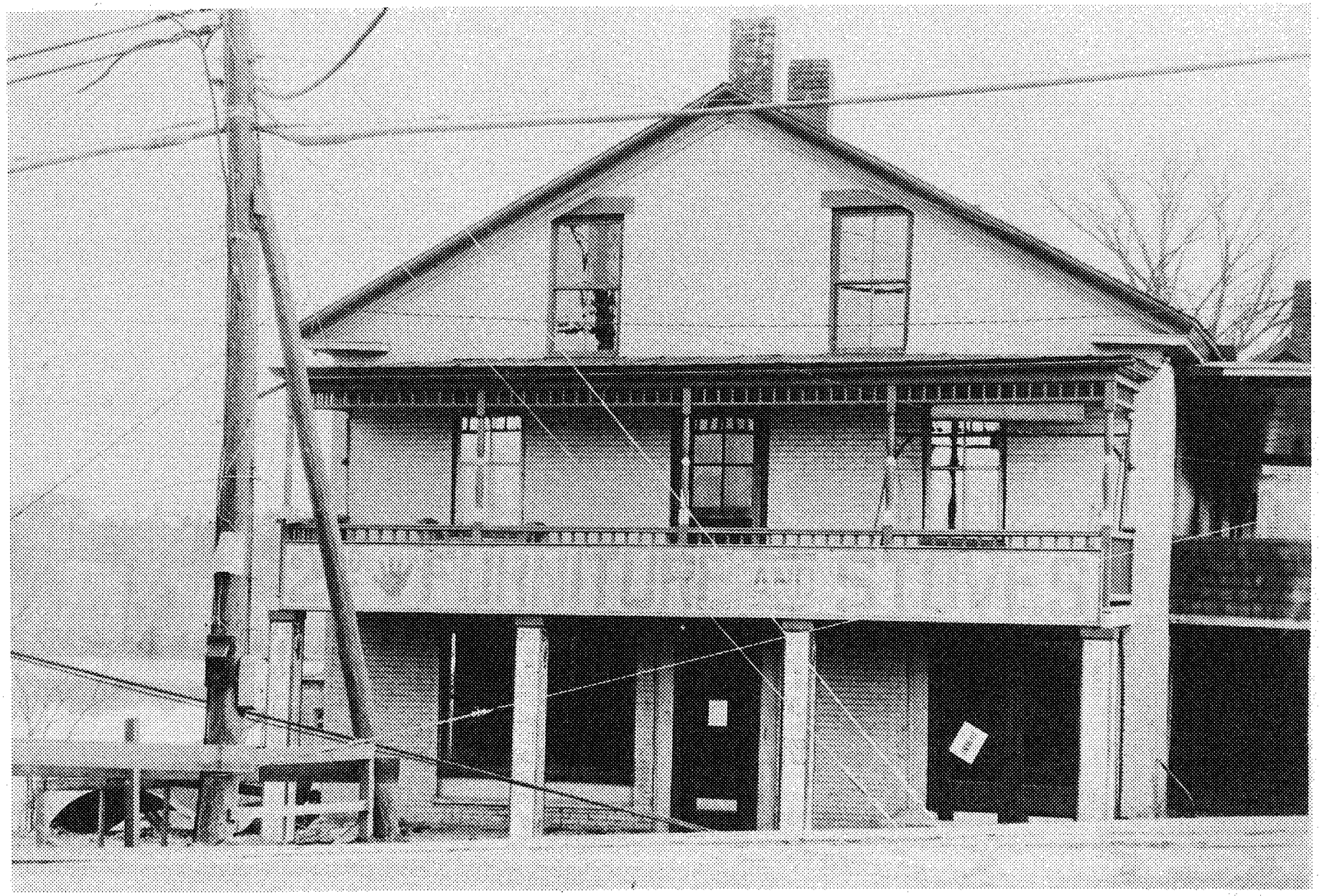

15

15. Duncan Blacksmith Shop (495-97 Colchester Avenue)
Winooski Falls Historic District Amendment
Burlington, Vermont
Photograph by Louis L. McAllister from the Louis L. McAllister Papers, Wilbur Collection, Bailey-Howe Library, University of Vermont, Burlington, Vt.
c. 1927
Negative filed at Vermont Division for Historic Preservation
View looking East
Photograph 13

86 A 206

16

16. I. S. Dubuc Tenement Building (5-11 Mill Street)
Winooski Falls Historic District Amendment
Burlington, Vermont
Photograph by Thomas D. Visser
August 1986
Negative filed at Vermont Division for Historic Preservation
View looking Southeast
Photograph 14

86-12-205

17

86-A-205 15

17. Burlington Cotton Company Tenement Building (13-19 Mill Street)
Winooski Falls Historic District Amendment
Burlington, Vermont
Photograph by Thomas D. Visser
August 1986
Negative filed at Vermont Division for Historic Preservation
View looking Southwest
Photograph 15

17a

17a. 21 Mill Street
Winooski Falls Historic District Amendment
Burlington, Vermont
Photograph by Thomas D. Visser
August 1986
Negative filed at Vermont Division for Historic Preservation
View looking West
Photograph 16

86-A-209

18

18. Burlington Cotton Company Tenement Building (32 Barrett Street)
Winooski Falls Historic District Amendment
Burlington, Vermont
Photograph by Thomas D. Visser
August 1986
Negative filed at Vermont Division for Historic Preservation
View looking Northeast
Photograph 17

86-77-206-17

19

19. Hickock-Burlington Cotton Company Tenement Duplex (14-16 Barrett Street)
Winooski Falls Historic District Amendment
Burlington, Vermont
Photograph by Thomas D. Visser
August 1986
Negative filed at Vermont Division for Historic Preservation
View looking Northeast
Photograph 18

(demolished March 1993)

86-A-204
18

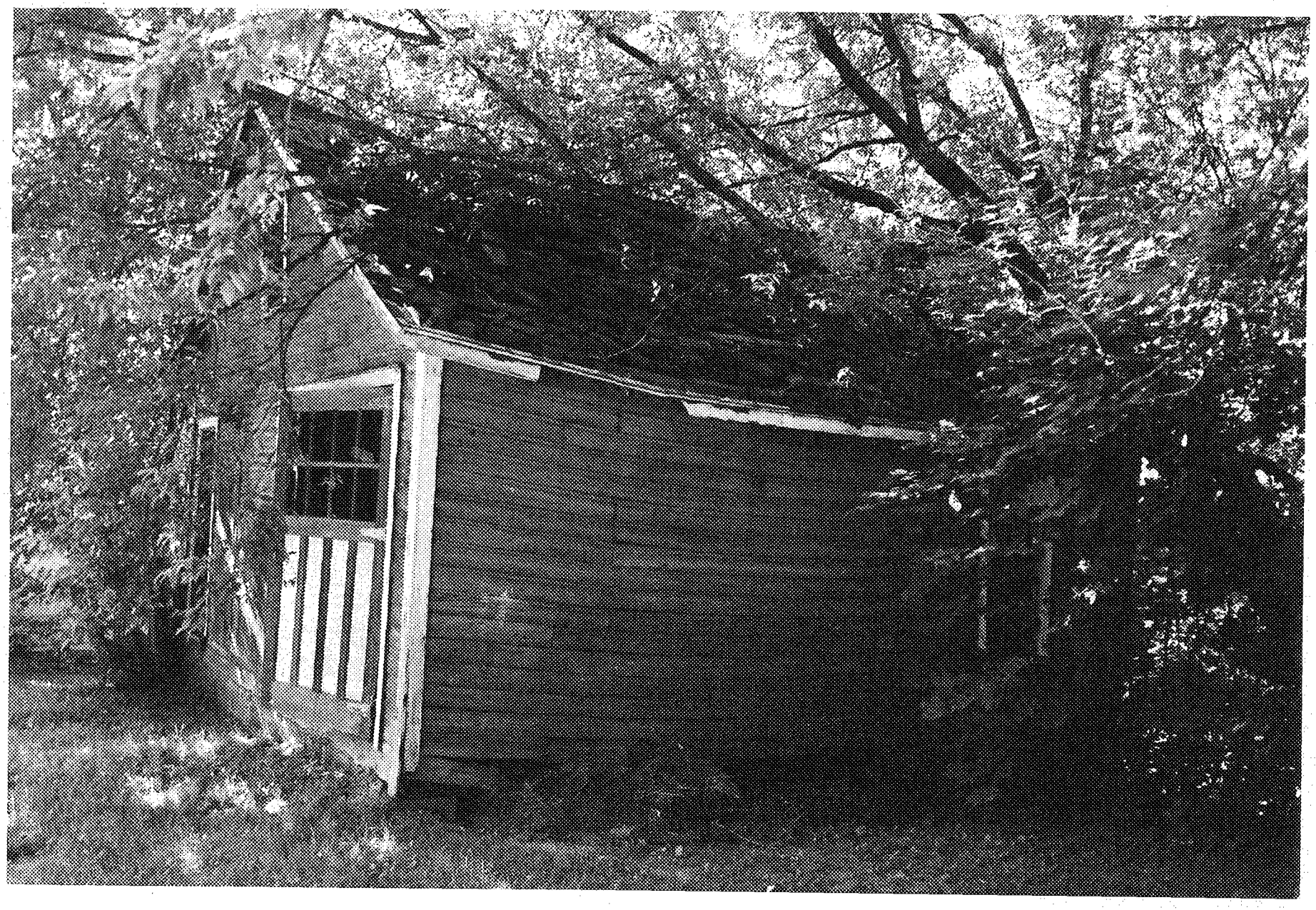

19a

86-A 205

19a. Garage (18 Barrett Street)
Winooski Falls Historic District Amendment
Burlington, Vermont
Photograph by Thomas D. Visser
August 1986
Negative filed at Vermont Division for Historic Preservation
View looking Northwest
Photograph 19

(demolished c.1992)

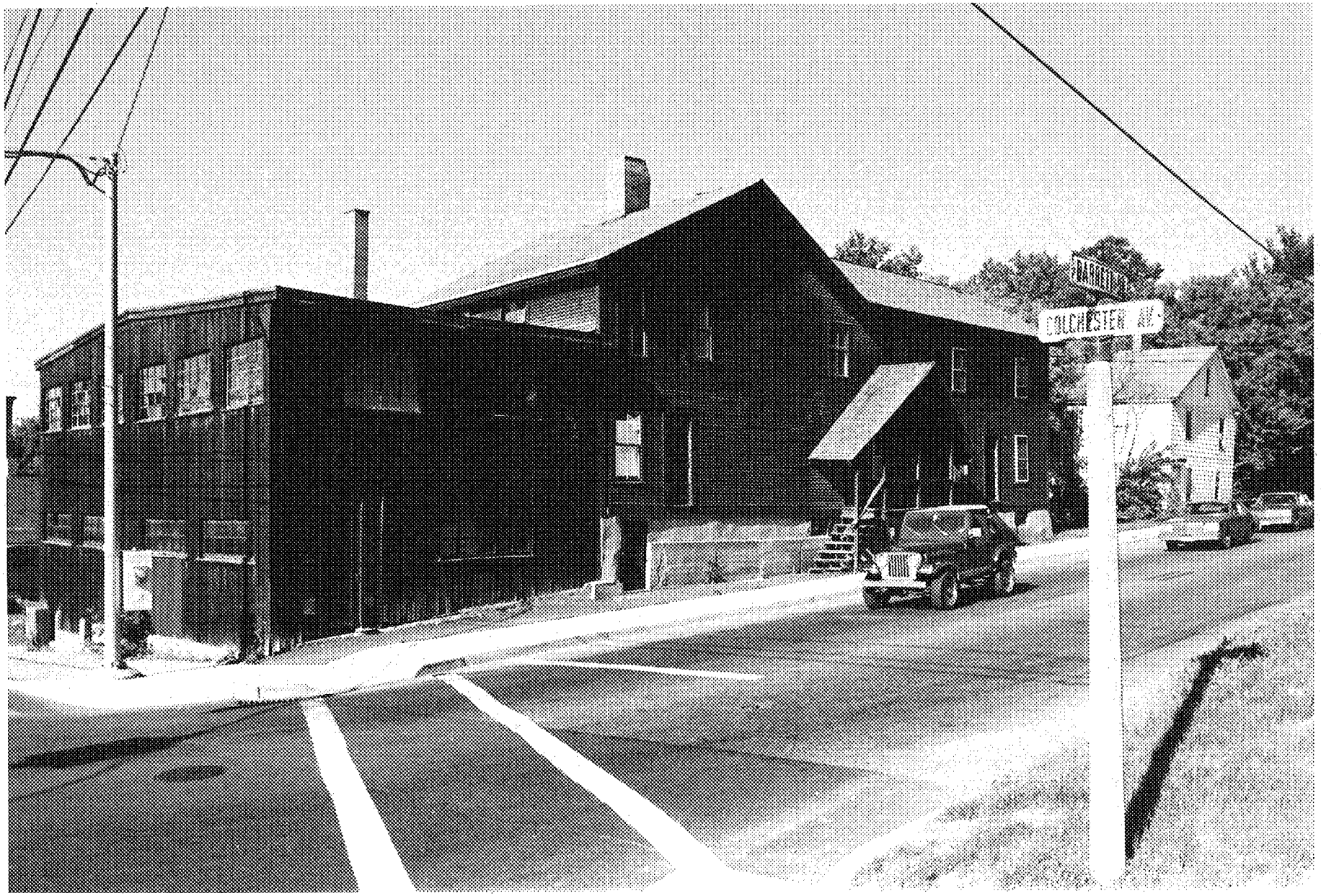

20

86-7 205-20

20. Hickock-Burlington Cotton Company Tenement Building (485 Colchester Avenue/8-10 Barrett Street)
Winooski Falls Historic District Amendment
Burlington, Vermont
Photograph by Thomas D. Visser
August 1986
Negative filed at Vermont Division for Historic Preservation
View looking Southeast
Photograph 20
(addition at left demolished c.1990)

19a, 19, 20

Barrett Street
Buildings #19a, #19, #20
Winooski Falls Historic District Amendment
Burlington, Vermont
Photograph by Louis L. McAllister from the Louis L. McAllister Papers, Wilbur Collection, Bailey-Howe Library, University of Vermont, Burlington, Vt.
September 1941
Negative filed at Vermont Division for Historic Preservation
View looking West
Photograph 21

86-A-206